1959 FARE FAC SAMPLER

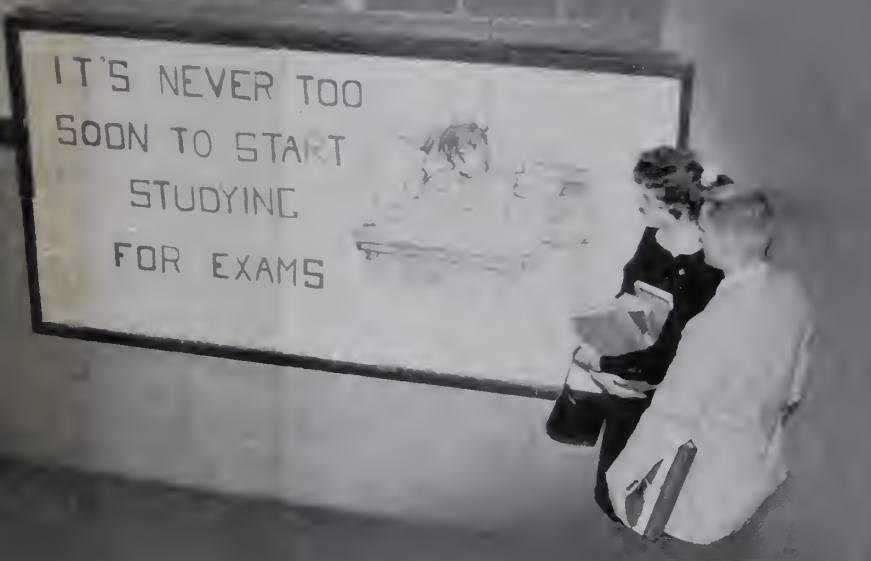
IT'S NEVER TOO
SOON TO START
STUDYING
FOR EXAMS

25
9

John Weaver — a beatnik exclaimation point

Hi there [redacted]
Remember those wicked
days last summer. Don't
voice that chev too much, Racer. And
be sure to save a few dolls for me. Best
of luck in everything you do!
Eric the eurk

Bat of Luck to a
real neat guy. I
wish you had told
me that joke about [redacted]
[redacted]. Love ya,
Colleen

The best of luck
to a wonderful guy
with a terrific personality.
It's been great knowing
you & I wish you luck.
Love you,
Carol J.

Mr. [redacted]
Why don't you all
go camping in the
rung again. You're quite
popular with the sandflies!
Be good and ~~study~~!
Love,
Sandy Procta

Have fun this summer
be real good. Hope
to see you around
love ya
(Iris)

[redacted]!
Here's the best to a fine
friend. I hope your two
track mind ([redacted])
can stand Susie's moving.
Good Luck
Tom

The Students of
FAIRFAX HIGH SCHOOL
cordially invite you to a
Review of the Year
in words and pictures through . . .

1959

Published Annually by the

Students of

FAIRFAX HIGH SCHOOL

Fairfax, Virginia

VOLUME XXIV

Editor-in-Chief
KEN KOWALSKI

Assistant Editor
Mary Margaret Blanchard

Business Manager
Jack Robinson

Faculty Advisor
Theodore Caras

FARE FAC

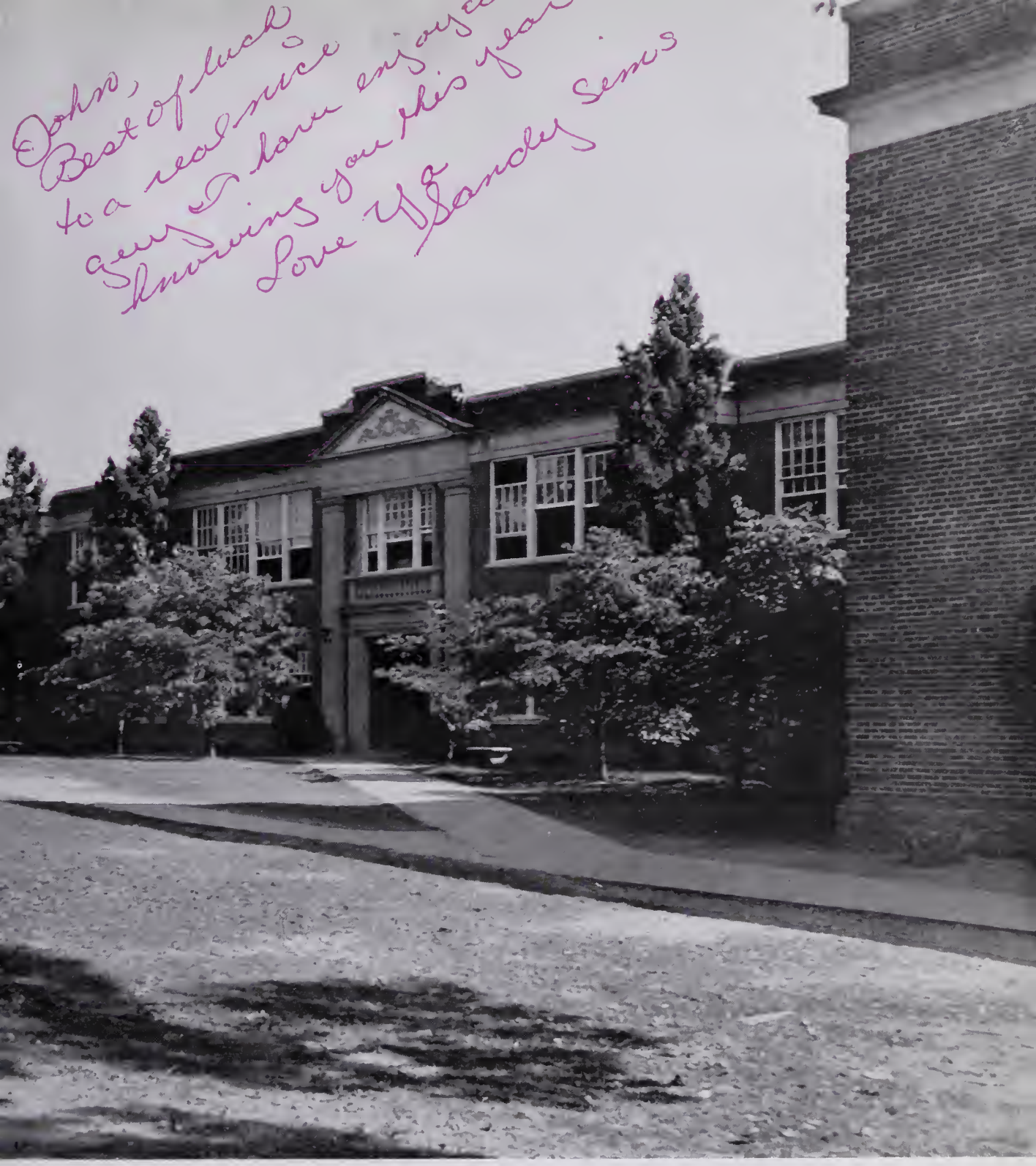
John,
Best of luck
to a real nice
guy. I have enjoyed
knowing you this year
Love U & Sandy Semos

SAMPLER

In F. H. S. a great school spirit is alive. It shows itself in many ways: the large turn-outs at football and basketball games, the loud cheering with the cheerleaders to support our teams, student co-operation in club and class activities, the attitude in the classrooms, and the conscientious support of our Honor Code. The school surroundings may change, but the spirit will always remain high.

This year, 1959, the building was being enlarged. We all remember our "one-way halls" and the "two-shift assemblies." In spite of our inconveniences this past year, we made the best of it and accomplished much.

Homework, jammed lockers, crowded lunch lines, snow days, and exams are overlooked when we remember our school year — we remember the good things: parties, dances, games, and the "lunch table."

As we look through our yearbook of 1959, the excitement we felt with each happening will return to us ever-increasingly as the years pass.

Best of luck in all that you do.
Nancy Underwood

CONTENTS

Administration	Page 6
Dedication	Page 7
Faculty	Page 8
Classes	Page 20
Seniors	Page 22
Juniors	Page 40
Sophomores	Page 52
Freshmen	Page 66
Eighth Grade	Page 80
Activities	Page 94
Athletics	Page 124
Features	Page 154
Senior Directory	Page 162
Faculty Directory	Page 180

Mr. W. T. Woodson, *Superintendent of Schools*

Mr. Merton S. Parsons, *Chairman of the Board*

Fairfax County School Board . . .

Adult leaders weave the pattern

Mr. Robert F. Davis

Mr. Clyde W. Gleason

Mr. Theodore S. Heriot

Mr. Turner Hudgins

Mr. Hills Lory

Mr. Samuel Solomon

The 1959 Fare Fac Sampler Is Dedicated to a Lady Admired by All Miss Mary C. Bowler

For your kindness, understanding, and sincere interest in us, the students of Fairfax High School, we will remember you. For your quiet dignity, and your willingness to help—no matter what the job, big or small—we respect you. For this, and more, we proudly dedicate this 1959 FARE FAC SAMPLER to you.

MISS MARY C. BOWLER

Our FACULTY...

instilled in us a desire for mental independence

In our journey through the school year, we could not have made progress without the guidance of the faculty. The teachers helped us through long hours of learning with infinite patience and kindness. In true pedagogic spirit, after imparting all their knowledge to us, they continuously searched for new material to teach us. Without their support we could not have learned our lessons or won our games. They laughed with us at the same incidents, cheered with us at the same games and sighed with relief with us after exams. But theirs was not just the professorial role, for they encouraged us to originate ideas and to accept and bear responsibilities in preparing us for the outside world, be it at work or in college. Under their tutelage we gained high ideals and a never-ending thirst for knowledge. The policies they formed, as the leaders of today, acquired habits for us which would make us look for wisdom and truth as the leaders of tomorrow.

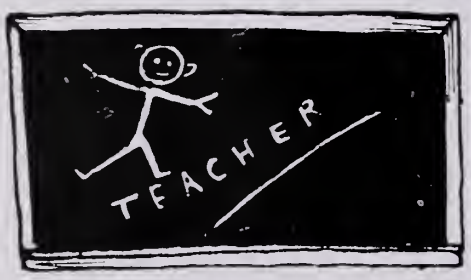

my very best
to a wonderful guy
Theodore Caras

SAMUEL J. COFFEY
Principal

CYRUS G. DOUB
Assistant Principal, Administration

"Smoke stacks and Coffey cups" when the Principal meets new teachers.

CLINTON E. DEBUSK
Assistant Principal, Instruction

KATHERINE E. HOPPER
Director of Guidance

FACULTY

HARRIET ANDERSON
B. S.
Home Economics
Advisor, F. H. A.

WILLIAM U. ANGLIN
B. S., M. A.
General Business

MARY ASHTON
B. S.
Physical Education
Coach, Varsity Hockey

ANNE BERRY
B. A.
Mathematics

DOROTHY BILLINGS
B. S.
Home Economics
Advisor, F. H. A.

MARGARET BIRCH
B. S.
Physical Education
Coach, J. V. Softball
Sponsor, J. V. Cheerleaders

MARY BOWLER
B. S., M. A.
Latin
Sponsor, Debate Club

TROY D. BRIDGES
B. S.
General Science
Sponsor, Science Club
Sponsor, Bus Patrols

THEODORE CARAS
B. A., M. Ed.
Spanish
Sponsor, Quill and Scroll
Sponsor, Fare Fac Sampler

MILDRED W. CHILDRESS
B. A.
English, Social Studies

Miss Lewis seems a mite unconvinced and Miss Winn ponders what Mr. Mizell reveals to the science teachers.

FACULTY

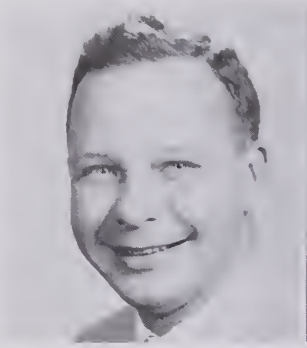

JOSEPH L. COFER
B. S.
Diversified Occupations
Sponsor, D. O. Club

ARTHUR P. COLEMAN
B. S.
Algebra, Science
Sponsor, Science Club

FLORA W. COLEMAN
B. S.
English, Social Studies

BARBARA S. COSTELLO
B. A.
English, Social Studies

JAMES W. COYLE
B. A.
Athletic Director
Director of Health and Physical Education

MYRTLE T. DAVIS
B. A., M. A.
Mathematics

WALTER J. DOWLING
B. A., M. A.
Graphic Arts
Sponsor, Student Government

GEORGE DOZIER
B. A., M. A.
English, Social Studies

SHIRLEY A. DRAPER
B. A.
Eighth Grade Counselor
Sponsor, Jr. Honor Society

BARBARA DRIESE
B. A.
English

ROBERT DUNGAN
B. A.
English, Social Studies
Freshman Counselor
Sponsor, Freshman Class

LEONA R. EGAN
B. S., M. A.
English, Spanish
Creative Writing

BONNIE L. ESTES
B. A.
English, Social Studies
Sponsor, Rebel Riders

GEORGE W. EVERSON
B. S.
Industrial Arts

FACULTY

ALICE FEUSAHRENS
B.S.
Home Economics
Sponsor, F.H.A

MARGARET H. FORD
B.A.
Plane Geometry

MARJORIE G. FRENCH
B.A.
Dramatics, English
Sponsor, Student Government
Director, Junior and Senior Plays

MARY S. FULKERSON
B.A.
Latin
Sponsor, Tri-Hi-Y

PHILLIP J. FULLER
B.A., M.M.
Band Director
Sponsor, Rebellettes
Sponsor, Majorettes

HARRIET S. FUNKHOUSER
B.A.
English, Social Studies

HARRIETT R. GORDON
B.A., M.A.
Visiting Teacher

ALBERT J. GROVER
B.S.
Physical Education
Coach, Varsity Track
Eighth Grade Football

MARY HASKINS
B.S.
Physical Education
Coach, J.V. Basketball
Varsity Softball
Sponsor, Monogram Club

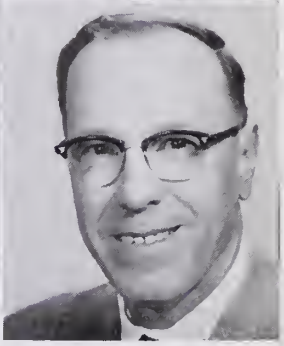

E. JEROME HEGLAR
B.A., M.A.
Typing, Clerical Practice
Bookkeeping

"Maybe someday we'll be teachers and be able to talk in Study Hall," think the students as Miss McBrayer, Mrs. Egan, and Mr. Munson compare English notes.

FACULTY

EARL HELMBRECK
B.S., M.A.
Physical Education
Coach, J.V. Football and Baseball

HENRY HOPKINS
B.A.
History, Civics

AURELIA HOWLAND
B.A., M.Ed.
Reading

MARY MOORE HUGHES
B.A.
Algebra

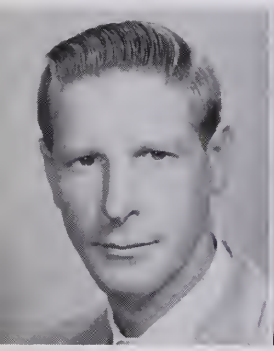

EDMOND JANISZEWSKI
B.A.
Physical Education
Driver Training

EDWARD R. JONES
B.S., M.Ed.
Algebra, Trigonometry
Sponsor, Bridge Club

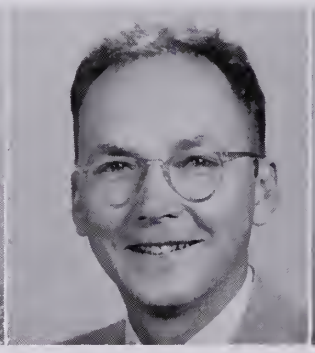

RUSSELL G. KERLIN
B.S., M.Ed.
General Science
Coach, Eighth Grade Baseball

MARY KATHERINE KERN
B.A., M.A.
English, Public Speaking
Sponsor, Forensics

DONALD E. KLINEPETER
B.S., M.Ed.
Biology
Sponsor, Science Club

GEORGE R. LAYNE
B.S.
Woodworking

M. CAROLYN LEGARD
B.S.
Physical Education
Coach, V. Basketball
Sponsor, V. Cheerleaders

DELORES LINDSEY
B.S.
English, Social Studies

MARION S. LOOMIS
B.A., M.A.
Music
Director, Glee Club

MARTHA M. MCBRAYER
B.A.
English

FACULTY

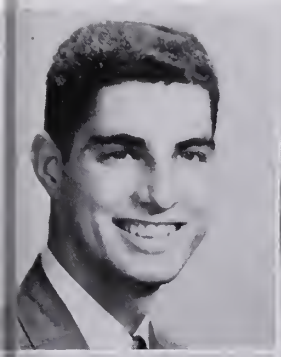

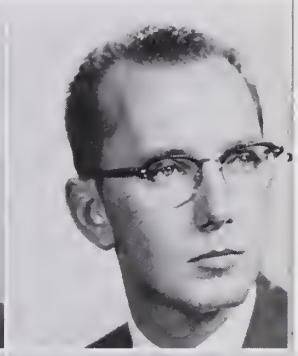

ADAIR R. MCCONNELL
B.A.
French
Sponsor, Senior Class
Sponsor, Chess Club

ALICE B. MCFARLAND
B.A.
English, Social Studies

DONALD B. MARE
B.A., LL.B.
History, Government
Sponsor, German Club

NELLIE A. MARSHALL
B.S.
Art
Sponsor, Senior Honor Society

JOHN DAVID MIZELL, JR.
B.S., M.Ed.
General Science
Chairman, Science Dept.

JAMES E. MOELLER
B.S.
Physical Education
Coach, V. Football
V. Baseball Assistant

RITA WANDA MORGAN
B.A.
English

ESTHER DREW MOSSER
B.S., M.S.
English

E. BARON MUNSON
B.A.
English

WINFRED M. MURDOCK
B.S.
Typing, Shorthand

Miss Billings helps her students measure materials for a new gown.

FACULTY

Vonna W. Offield
B. S., M. A.
VOT, Typ., Bookkeeping
VOT Coordinator

Virginia Organ
B. S.
Assistant Librarian

Paul F. Peter
B. S.
History, Government
Sponsor, Discussion Club

Erma R. Poarch
B. S.
Physicial Education
Coach, Jr. V. Hockey

Lois Lee Pond
B. A.
History, Geography

Eugene R. Puffenberger
B. A.
Biology
Sponsor, Key Club

Helen Quigg
B. S.
Mathematics

Jeanette B. Ralph
B. S.
Typ., Bookkeeping, Shorthand

Harriett E. Reid
B. A., M. A.
History
Senior Counselor

To John - who cried
So for with Sue
a personality
Miss Reid

Paul L. Renick
B. S.
Industrial Arts

Marianne Rhodes
B. A., M. A.
Typing
Remembrance Committee

Elizabeth H. Rion
B. A., B. J., M. A.
English Journalism
Sponsor, Fair Facts
Sponsor, Quill and Scroll

Vincent O. Roberson
B. S.
Distributive Education
Sponsor, D. E. Club

Edith B. Roberts
B. S.
Biology, Science
Sponsor, Science Clu

FACULTY

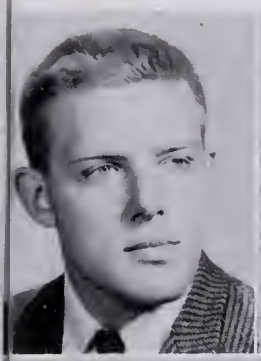

William H. Rogers
B. S.
Physicial Education
Coach, Jr. V. Football

Louis S. Ross
B. A.
English, Social Studies

Robert C. Russell
B. S.
Music
Director, Boys' Chorus

Warren K. Salsbury
B. A.
English, Public Speaking
Sponsor, Junior Class

Paul O. Schwartz
B. S., M. S.
Industrial Arts

Kathleen R. Seek
B. A.
Algebra

Jane E. Smith
B. A.
English, Social Studies

D. Paul Snyder
A. B.
English

Leland W. Sprinkle
A. B.
Algebra, Math

Harold Stalnaker
B. S.
Physicial Education
Coach, V. Baseball
V. Football

Senior Honor Society members help Miss Marshall tally the Christmas card sales.

FACULTY

VIRGINIA E. STANLEY
B. S., B. A.
Librarian

ELSIE D. STORY
B. S.
American History

HARRY J. STROHM
B. A.
History, Social Studies
Sponsor, German Club

LORRAINE SWAIN
B. A.
Mathematics

ROBERT R. THOMAS
B. S.
Mathematics

WILLIAM K. TIDWELL
B. A.
Art

RUTH A, TILLETT
B. A.
Geography, Social Studies
Sophomore Counselor
Sponsor, Future Teachers

MORRIS S. TISCHLER
B. S., M. S.
Chemistry, Government
Sponsor, Sr. Science Club

JAMES A. TOOMPAS
B. S.
Algebra
Freshman Counselor
Sponsor, Freshman Class

HARRISON D. TROOP
B. A.
Spanish, French

MAEZENE H. WALKER
B. A.
English

JOHN E. WALLER, JR.
B. A.
English, Social Studies
Coach, V. Basketball
Track, Cross Country
Sponsor, Varsity Club

JAMES M. WEDDLE
B. S.
English

RAYBURN A. WILLIAMS
B. S., M. A.
Physics
Coach, Eighth Grade
Basketball

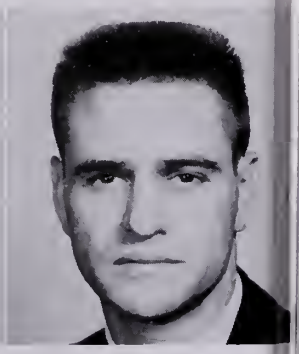

ARTHUR R. WILLIS
B. S., M. Ed.
Mathematics

FACULTY

R. Tucker Winn
B.S.
Chemistry
Junior Counselor
Sponsor, Majorettes

Elsie D. Withey
B.A. M.Ed.
English, Social Studies

Fred O. Wygal, Jr.
B.S.
Choral Music
Director, Sr. Choir,
Madrigals, Girls' Chorus

Henry E. York
B.A., M.A.
History, Geography

Martha Dove
Cafeteria Manager

Lucille G. Embree
School Nurse

Billy Jo Lubin
Secretary

Edith M. Heglar
Secretary

Dorothy P. Hippler
Secretary

Shirley Weakly
Secretary

Mr. Klinepeter renders the smile of the wealthy as he receives his check from Mrs. Heglar.

The CLASSES...

work united for a common interest

To us Fairfax High was more than a construction of brick and mortar. It was a way of life—a symbol of ideals—a place to build our future and fulfill our dreams. More than just an institution for learning, Fairfax High was our home away from home; a place to learn to live with others and to make a living. Here we found knowledge through our textbooks and teachers, companionship in friends and classmates, loyalty at games and rallies, entertainment at school functions, and guidance from our administration. Together we worked to solve many problems—one-way halls, crowded lockers, and cluttered grounds. We battled foreign languages, sciences, maths, and, of course, English. We planned activities, tried out for sports, produced plays, sponsored dances, and organized clubs. Together we rounded out our days with extracurricular activities. Through the year we supported our Student Government and met our challenges with a true Rebel Spirit.

The SENIORS...

we were sitting on top of the world

At last we've reached the top. Each step has brought us a host of pleasant memories and a feeling of pride in our accomplishments. Remember in our freshman year, we began to take on responsibility and became a part of Student Government. Our next stop—10th grade—found us busily collecting bugs and solving for "x". Our junior year was exciting. "June Mad," our play, and the Junior-Senior Prom stand out. Finally seniors—the leaders of Fairfax High. This was the year of planning futures and choosing careers to college or to business. The senior year is traditionally the busiest, and this year was no exception! There were mountains of work and gay times for all. Local trips, Senior Play, Senior Day, reserved sections in the cafeteria, and leaving assemblies first were highlights. The looked-forward-to events of spring were Class Night and our final Prom. Senior year quickly came to an end. The rush of sending announcements, exchanging name cards, and trying on our caps and gowns led to that final night known the world over as graduation.

[redacted] you have really been a swell pal all year. I have really had fun kidding around with you all this year. Its been great. I'll really miss all our rocking times. We've really had some great "blasts". Best of luck in everything you do.

– Butchie

Our Senior officers—Linda Clark, *Secretary;* Mike Wood, *Treasurer;* Mr. McConnell, *Sponsor;* Barry Grove, *President;* Donna Nunn, *Veep;* are busily at work discussing the year's plans.

Bettie L. Ambler

William D. Appler

True S. Ashman

Randie C. Atkins

Brian D. Baily

Gloria J. Barron

Stephen E. Baughman

Dorothy L. Beaman

Jeannie D. Beary

Barbara L. Beeton

Every day was a parade of

SENIORS

Lots of luck to a great guy Rusty

Hi Good luck to a real great guy — Love Susie

Susan Bennett

Abraham S. Bevis

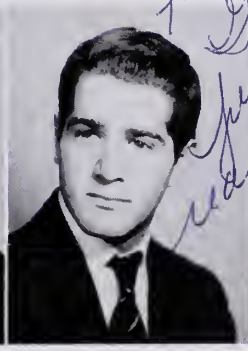

Benjamin S. Bevis

Susan O. Binns

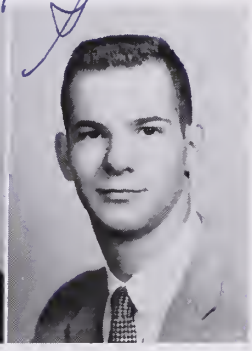

Ralph O. Bishop

Susanna D. Black

Mary M. Blanchard

Lucille K. Blood

Cherlee A. Botkin

Mary F. Bourne

Where did you ever get that name? Have a ball next year & come back often to F.H.S. Susanna

Homecoming Queen, Raye Waple, sits on her throne surrounded by her court. It was a memorable evening

making friends and having fun

SENIORS

Robert W. Boxley

Joyce A. Brown

Jackie Buchanan

David C. Buckle

Judy Burkholder

Madelyn V. Carducci

Louise Cash

Sheila Chambliss

Dolores Chapman

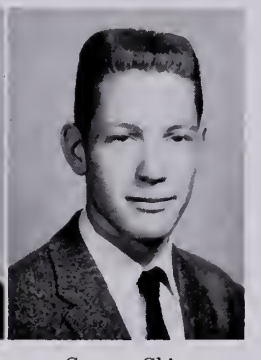
George Chinn

Linda J. Clark

Mary F. Clatterbuck

Sylvia E. Cleland

Stephen P. Clifford

Ruth Coakley

Jessie M. Cockrell

Carolyn Coggins

Janet L. Connick

Theodore Conrath

Bonny A. Copp

Study, Study, Study . . . our

SENIORS

John, you'll go far if you remember our fabulous Gov't class
Carol

Doug's studying makes it easier for Barb and Carol to get through the halls.

Leta A. Cox

Wendell Cox

Marcia J. Crawford

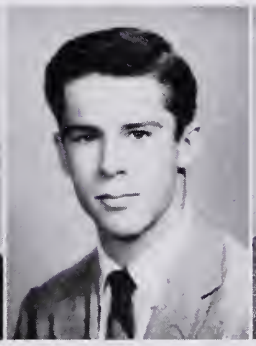

Larry E. Crosby

John Curran

Diane M. Davis

Howard T. Davis

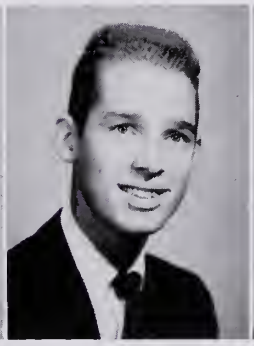

James Davis

Jean Davis

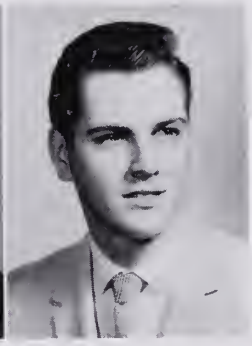

Robert M. Daymude

last chance before college

SENIORS

Donna A. Dean

William H. DeLacey

Catherine C. Doak

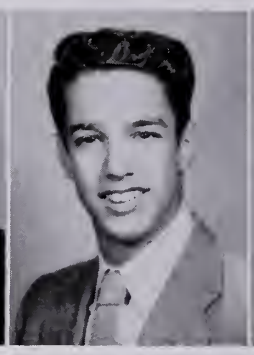
John V. Doane

Deborah B. Dove

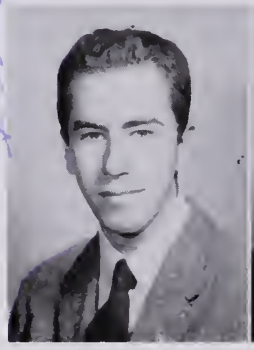
Walter J. Dowling

Robert M. Dudley

Charles B. Ellicott

Norah E. Elliott

Eva J. Embree

Nancy C. Ennis

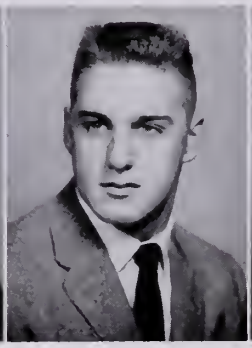
Phillip L. Faircloth

Bruce A. Farwell

Patricia Fisher

Stephen Fisher

Edward Fitchett

Sidney H. Foltz

Janice M. Fullerton

Mariam V. Gaile

There will Always be a little bit of "Blue and Gold"

SENIORS

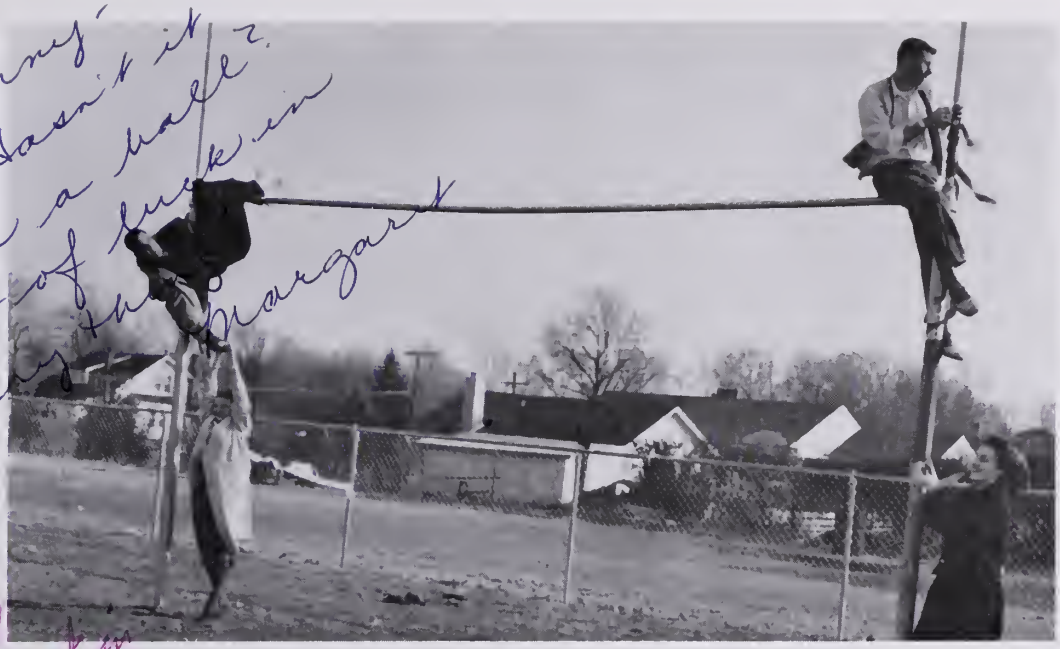

Sheila, Penny, Hank, and Taylor display the monkey in their souls while putting streamers on the goalpost.

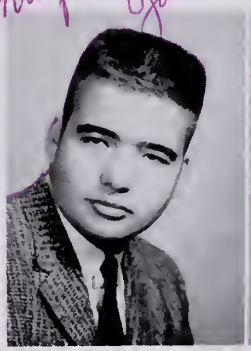

John D. Garwell

Jacqueline E. Gayhart

Clayton A. Gearhart

Geneva E. Gheen

Lauretta M. Gilbert

Judy Giles

Jean D. Gooding

Alice L. Green

Margaret R. Green

Lee Gregerson

to remind us of the traditions of our senior class

SENIORS

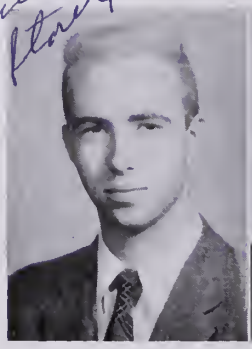
James W. Grieve

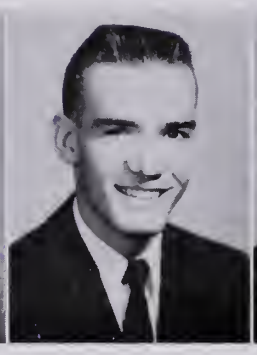
Barry J. Grove

Penelope A. Guerin

David Hagee

Carol L. Hall

Thomas B. Hall

Doris A. Halsey

Richard B. Harbaugh

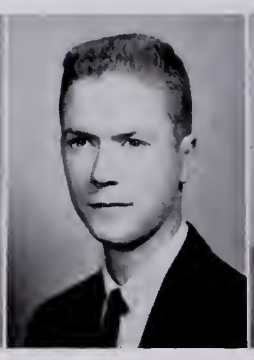
Barry V. Harris

Donald L. Harris

Linda A. Heishman

Audrey R. Henderson

Alice M. Henry

Patricia A. Henson

Douglas C. Hinkel

Julianne Hobbs

Coda K. Holler

Joan O. Hunsberger

Clarence N. Jenkins

Taylor H. Jennings

Decisions, Decisions, Decisions . . .

SENIORS

Pat says to Sarah and Jennie, "I bet we could find enough boys here!"

Donna Johnson

Doris Johnson

John M. Johnston

Martha L. Keplinger

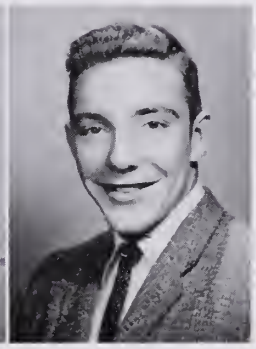

Oscar L. Keplinger

Donald G. Kieffer

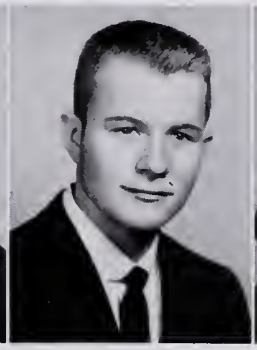

Alvin E. Kitchen

Mary Jane Kollender

Ken C. Kowalski

William C. Krauser

Boy it's been a year Don't forget Miss Winn (Owen H)

Be seeing you Keep it up Bill

Did we make the right ones?

SENIORS

Barbara Kurfehs

Lillian R. Lea

Ellen L. Linthicum

Linda L. Loental

Virginia M. LoGuirato

Sylvia A. Lohr

Joyce L. McClelland

Sharon M. McCraken

Morgan A. McDaniel

Cathern McGlothlin

John L. McGovern

Janis K. McKee

Jacqueline A. McKeller

Helen A. McWilliams

Barbara J. Mahoney

Mary L. Marshall

Judith E. Mason

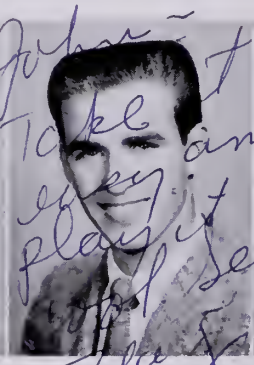
Norman L. Massey

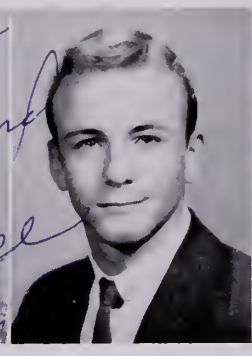
James L. Meyer

Peggy L. Miller

Eagerly we looked forward to the

SENIORS

Some of the crowd gathers at Top's to discuss a hard day's work at F. H. S.

Florence E. Mills

Frank E. Montague

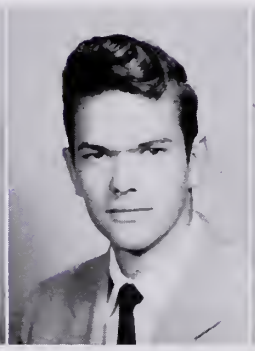

Gene R. Moody

Sarah G. Moody

Cynthia B. Moore

Nease Moore

Robert W. Morgan

Barbara G. Morrison

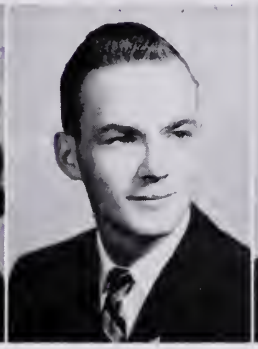

William E. Munday

Kenneth D. Myers

Prom: then suddenly it was behind us

SENIORS

Dearest [illegible]
This year has really been terrible, terrible, Ha! Seriously,

Carol A. Norfolk

Donna K. Nunn

Sophia O'Dell

Francis M. Oliff

Patricia A. Olsen

Sarina Overmyer

James K. Parsells

Margaret L. Parsons

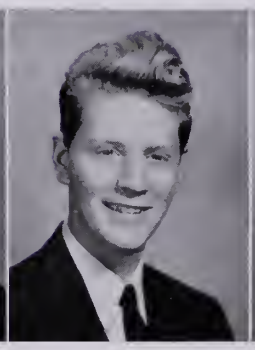
Robert E. Perkins

Katharine Peters

Thomas L. Piper

Kenneth A. Poole

James P. Powers

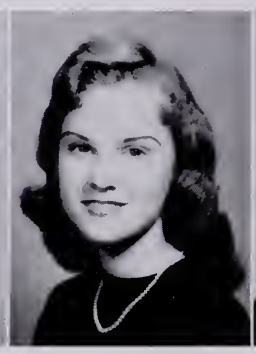
Betty A. Prescott

Lana Previte

David G. Price

Eric K. Pritchard

Thomas F. Proctor

William L. Proctor

Marion J. Pulley

The thrill of our play's last curtain call

Dearest [illegible],
Please forgive me for → if I should never see, ever again
although you tough as h--- the figure and sometimes, I still
"love you.
Love, Peggy '59
P.S. Do you this summer

Mary and Audrey work conscientiously on their new spring wardrobes.

Gray P. Ransom | Janet M. Rettstatt | Robert Richmond | Judith Roberson | Ed C. Robinson

Jack H. Robinson | Evyonne L. Rodgers | Joseph T. Roop | Charles R. Rose | Rita Rossow

brought a tear and a smile to each Senior

SENIORS

Brother Rat – I cannot say how much I have enjoyed your friendship. I only hope we continue as friends at V.P.I. Best of everything always

John

Ruth Rossow

Shirley L. Rowland

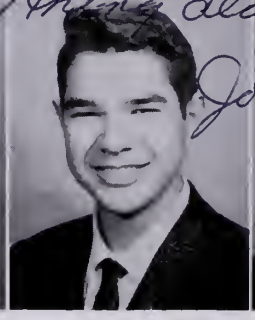
John C. Royer

Mary E. Russell

Marian E. Sanborn

Keith Scammahorn

Karen L. Scheidegger

Christopher C. Schuller

Virginia Schumann

Nancy J. Schweikart

Charles V. Scott

Chris E. Selby

Barbara Seering

Sharon Shade

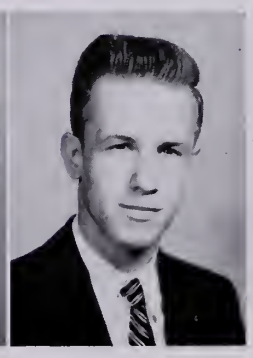
Frank Shanklin

Patricia L. Shaw

Elizabeth Shelton

Mary Showalter

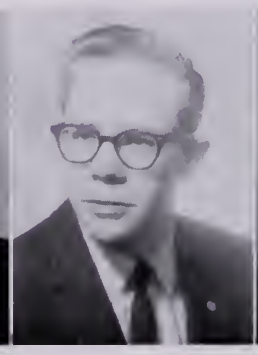
Paul W. Shumate

Alice M. Simmons

Best of everything in the future. Good luck always to a nice guy. Elizabeth

A turn of the tassel;

SENIORS

Mrs. Hopper reminds Seniors to add Bulletin X13 to their college information.

Good luck always in everything you do. Susie

Best of Luck always to a real fine football player!

Pete

Marie J. Sniscak

Mary Southwell

Priscilla C. Spindle

Penelope Stavros

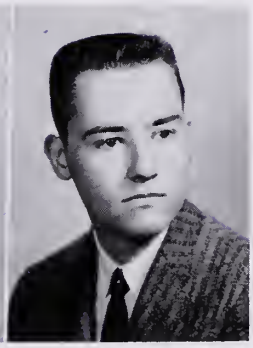

Peter M. Stiltz

Peggy Stringer

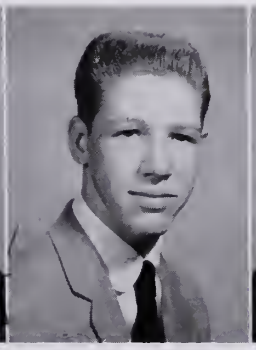

Donald Sturms

Priscilla Sullivan

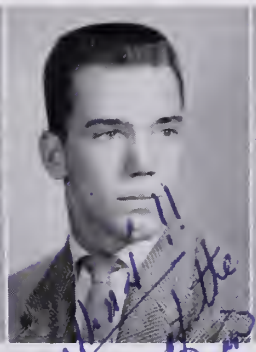

Henry Surles

Mary E. Sutphin

Good luck to a real and cute Peggy

Hey "Jonathan"!! Here is to one of the neatest [illegible] & [illegible]. Thanks for all the good times and fun you help "Hongie" and Don't forget to all the other places but most of all careful "Hank"

to have "BK" and Beyond

a step toward the future

SENIORS

Lots of luck in the future Jim!

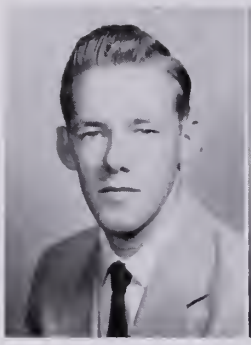
Meriel E. Sutphin

Carey T. Sweeny

Clifford A. Taylor

Liz Taylor

Elizabeth J. Taylor

Gordon B. Thompson

John Titus

Joan A. Tolson

James Tresback

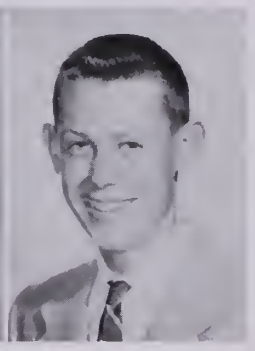
Stephen P. Truex

Warren C. Underwood

Amy J. Utting

Katherine M. Vance

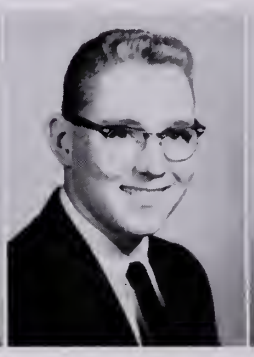
Peter Vander Vate

Mary J. Vogel

Phyllis J. Walton

Raye Waple

Helen Ward

Shirley L. Ward

John W. Weaver

Sparked with gaiety and originality

SENIORS

Physics student Judy and Jack clock Barry, Tom, and Marcia. This is a new way to learn about horsepower.

Raymond A. Welch

Judith E. Welles

Margaret A. Wiggs

Thomas Wolff

Jane Ellen Wood

Marian C. Wood

Michael Wood

Judith Woodrum

Sadie Wynkoop

Jerry Zickafoose

the class of '59 will not be forgotten

SENIORS

You sure are a wild one, and a cute one at that, Be a real good boy and don't drink too much - Dale -

The JUNIORS . . .

fingers crossed and hopes high

With a growing sense of responsibility we stepped into a new year, full of opportunities and decisions, joys and disappointments. The first of the year found us united during Rebel week in raising our school's spirit. A bewildering array of chemistry formulas, geometry theorems and history dates were crammed into our whirling minds as teachers poured on the homework. Activities rounded out our already crowded schedule. As Juniors, we attained recognition through varsity sports, cheerleading, Student Government and Honor Society. The responsibilities of our class play filled us with tingling excitement as we watched the curtain rise on that unforgettable first night. The rush of final exams and the crowning glory of a fabulous prom are never to be forgotten. A warm glow filled us as we picked out the all-important ring, sign of three years gone by and symbol of our next and last year in F. H. S. We are now ready to proceed with fingers crossed and hopes high to take our place at the top.

Junior
Play

John, ~~Ad~~ you're a doll — I hate to see you leave, but I know you'll have fun! Good luck, Joan

A new year . . a time for gaining

Abel, Charlsie M.
Abrahams, Sandra P.
Adams, Joan M.
Alderton, Carolyn L.
Alexander, Gary
Allen, James W.

Allen, Judith E.
Ammer, Jeffrey
Appell, Patricia A.
Arabian, Marguerite
Atwell, Patricia M.
Aurand, Margaret L.

Baggs, Raymond B.
Baily, John A.
Baker, Harold M.
Baldwin, Joan E.
Barns, Pat
Bartlett, Frank L.

Batt, John
Baughman, William J.
Baxter, Lois A.
Beach, Helen G.
Bear, Fred E.
Bennefeld, Ronald

Bicksler, David P.
Bixby, Carole M.
Blaeuer, Dennis C.
Blankenship, Charles R.
Blowe, Patricia A.
Bonnet, Nancy P.

Borzomati, Emma D.
Botts, Christopher
Broadwell, John A.
Brown, Edward L.
Buckley, Beverly H.
Bumpus, Russell F.

Burgess, Donna K.
Burton, Nancy E.
Byrne, Gracie L.
Campbell, Colleen
Canard, Barbara J.
Caraway, Wesley

He John "[illegible]" That's really a cool name! I can almost spill it! Have fun this summer & next year! Love ya - Cretia

Best of everything John Congratulations on a great year.

Ray Vickery

new friendships and furthering others

Class Officers: Meri Twitchell, *treasurer;* Ray Vickery, *president;* Gracie Byrne, *senator;* Nancy Bonnet, *veep;* Mr. Salsbury, *sponsor;* Carol Krauser, *secretary;* Pat Henderson, *senator;* look on approvingly at returns from ticket sales.

John - I'll never forget Algebra - Minnie Delma or your friendly smile. Come back & see us, we'll really miss you. Love, Pat

Carberry, Dorothy M.
Carrico, Lucretia
Caudle, Early A.
Cawley, Edward J.
Cernak, Susanne
Cinibulk, Barbara

Clarke, Ruth G.
Clark, Sally M.
Clayborn, Betty
Click, John H.
Cockerham, John D.
Cockrill, Leroy

Coffey, Edmund
Collier, Martha
Colony, Steel H.
Compton, Diane M.
Conover, Arthur V.
Conques, Duane L.

Interests . . horseplay . . good times . .

Cornell, Hollis C.
Covington, Charles H.
Craig, James H.
Critchfield, Michel A.
Crosby, John O.
Crouch, William A.

Curtis, Shelby J.
Daley, Donna D.
Daniels, Robert A.
Davis, John M.
De Camp, Russell L.
Denny, James R.

Dewey, Bonnie M.
Dobbs, Joan E.
Dodd, George M.
Dodd, Nancy L.
Dove, Thomas
Doyle, Joyce I.

Dubay, Charles
Eaton, Lyndle S.
Endsley, Bruce
Ensor, Judith A.
Entwisle, Harry F.
Evans, Leslie E.

Fairchild, Barbara
Fant, Glenn
Farley, Robert F.
Farrell, Suzanne
Feagans, June M.
Fiore, Janet A.

Fisher, Barry
Fisk, Rupert G.
Fitchett, Thea A.
Fletcher, Mary L.
Foley, Alan
Ford, Diane R.

Foster, Willis A.
Fowble, Susan
Franseen, Ray A.
Freece, William S.
Frum, Barbara A.
Gall, Michael G.

amusements . . but seriousness, too

"Therefore," says Sandy, "AB equals CD."

To a real Good Kid — Good Luck

Gano, Carolyn B.
Garrett, William G.
Garvin, Pamela J.
Gates, John
Gerstenzang, Robert L.
Gil, Sara J.

Gilbert, Charles E.
Gilgoff, Stephanie
Glass, Shirley L.
Good, Carol A.
Gooding, Howard M.
Goodspeed, Nancy D.

Graves, Nancy C.
Gray, Lola M.
Gregg, William R.
Greene, Kenneth P.
Griffis, Jack C.
Gulledge, Robey A.

JUNIORS

The Ring, Play, Publications and Music were

Hackett, Virginia L.
Hamlin, Dale
Harding, Susan J.
Haskill, Louise
Haun, Gail F.
Heckendorn, Joyce A.

Henderson, Jerry L.
Henderson, Patricia A.
Herring, Shirley A.
Hildebrand, Joanna C.
Hill, James A.
Hipple, Judith L.

Hockersmith, Joseph D.
Hogan, Jeffrey C.
Holland, Joanna
Holloway, Daniel
Holloway, Walter
Hoorer, Janet

Howell, William
Hughes, Allison B.
Hunt, Joyce A.
Hunt, Michael
Jackson, Robert G.
Jackson, Shirley E.

Johnson, Marilyn A.
Johnston, Harry L.
Jones, James
Jones, Judith A.
Jones, Judy L.
Jones, Morton M.

Kallenbach, Barbara
Katz, June D.
Kearns, Judy M.
Kennon, Sharon
Kerlin, Dorothy P.
Kerr, Jon A.

Kidwell, Ann M.
King, Ann E.
Kirby, Amelia L.
Kitchen, Elsie M.
Kleiser, Roy D.
Knicely, Margaret A.

as much a part of our year as our studies

John — you're a real sweetie — and I know you've got what it takes to go far — (everybody can enlist in the Navy)
Rose

Junior Spirit—password to Rebel victory.

Knickman, Cynthia J.
Kowalski, Jerry
Krauser, Carol A.
Krebs, Shirley
Lageman, Neil L.
Lawhorn, Pat

Lee, Dixie J.
Lee, Sandra B.
Lenhart, Barbara R.
Lent, Claudia S.
Levendis, George P.
Lewis, Michael H.

L'Hommedieu, William D.
Loflin, Geraldine A.
Loll, Lana L.
Lovejoy, Linda C.
Lubin, Jimmye D.
Lueke, Stephen S.

+ Best of Luck
Weave in your future
Years.
Syran.

In the all too brief moments before the 8:30 bell

Lukens, Horace C.
Lunceford, Larry
Lynn, Kyle T.
McGlothlin, Peggy A.
MacKenzie, Bonnie L.
Makely, Geraldine O.

Makely, Marguarite
Malachuk, Les.
Maley, Ruth E.
Manville, Burton C.
Marsh, Elizabeth L.
Martin, Lois A.

Meeks, Janet M.
Meierer, Barbara
Mohler, Nancy A.
Morris, Diane M.
Morrison, Paul V.
Morrison, Wayne A.

Mueller, Edmund
Myers, Carl E.
Nunn, Elvin D.
Olson, Ellen M.
Page, Richard E.
Paquette, Barbara A.

Parker, Joyce
Parks, Florence A.
Peacher, Mary E.
Peacock, Byran L.
Perry, Toby B.
Peter, Paul B.

Phillips, Shirley
Piddington, Anne S.
Pierce, Patricia E.
Pond, David
Porter, Linda
Poston, Clarence L.

Powell, Anthony A.
Proctor, Sandra
Propst, Billy Y.
Pruitt, James B.
Pusey, Gail O.
Querry, Darlene

we carried on friendships and copied homework

Cramming . . . in more ways than one!

Ramsey, Elizabeth B.
Ramsey, Bonnie G.
Raymond, Margaret A.
Reed, John R.
Reeves, Dolores O.
Reeves, Mable Clare

Robinson, Kenneth M.
Roe, Elena N.
Rollins, Mary
Rollman, Helen E.
Rowley, Jonathan M.
Scheffel, John A.

Scheurlein, Yvette
Schwartz, Robert R.
Schwitz, Jimmy
Shanton, Martin A.
Shelton, Westley
Short, Gary

The long-awaited Prom and the hectic

Shumate, Charles L.
Sisk, Joyce
Slack, Virginia
Small, Harvey
Smith, Bruce
Smith, Gary

Smith, Scarlet S.
Stanton, Joyce A.
Steiner, Janet E.
Stickley, Karen L.
Strong, Carter
Strong, Dale D.

Stull, Nancy S.
Swinney, Charles S.
Sykes, Charles E.
Tate, Harriet
Taylor, Diana P.
Thomas, Joe

Thompson, John
Thompson, Linda L.
Tilson, Polly
Titus, Charles R.
Tkach, John R.
Totaro, Barbara

Totman, Darrell H.
Tucker, Wallace W.
Twitchell, Mary L.
Vannoy, Alice S.
Vaught, Barbara S.
Vickery, Raymond E.

Vierbuchen, Carol A.
Waldron, Freddie
Wallar, Carol
Ward, Guy
Weaver, Robert A.
Weber, Doris L.

Weeks, Ronald L.
Weiler, Harold H.
Wellington, Celeste M.
Wheeler, Judy A.
Whitehead, Brooke L.
Whitmer, Norma J.

JUNIORS

cramming for exams climaxed our year

Best of luck to one of the nicest guys I know. Remember Study hall. Jo Ann H.

Dickie scores again!

Whitmer, Wanda M.
Whitmore, Joan S.
Whitney, Rosalind F.
Widmayer, Jeanne A.
Wilbur, Rosemary D.
Wilkerson, Janet L.

Williams, Kaye Ann
Williams, Margaret E.
Williams, Robert M.
Williams, Stephen G.
Wilton, Sandra A.
Winbish, Ruth

Winstead, Carol W.
Wood, Linda
Woolley, Douglas J.
Wright, Jo A.
Yochim, Jerry M.
Youmans, Marjorie E.

The SOPHOMORES . . .

a year of goals worked for and won

We began our sophomore year with struggles through one-way halls, and the comparison of new schedules with our friends. All of us looked forward to increased participation in school activities. we knew they would also be an increased amount of homework, but a few studious classmates even looked forward to that. We helped to broaden our interest in school life by taking a larger part in Student Government, which was only one of our many activities. This, along with our other interests, encouraged a more vigorous school spirit. Our pride swelled as many members of our class became well-known figures in the field of sports . . . We were also proud to be the decorators of the auditorium for graduation.

We were the middle class—overlooked at times by seniors but looked up to by underclassmen who were dreaming of the day when they would become sophomores. Little did they know of biology collections or the intricate problems of Algebra II. Even with obstacles such as these, our sophomore year has been one to remember as filled with goals attained.

Our new maturity, lost at times in the rush,

Abbott, Nancy
Adams, Catherine J.
Adams, Norma
Alim, Barbu D.
Allen, Carolyn S.
Anderson, Cassandra L.

Anderson, Raymond A.
Angerman, Eleanor
Apgar, Stephen
Apperson, Mary L.
Appler, Thomas L.
Arbogast, Nancy J.

Atkins, Gayle
Bache, John W.
Bailey, Daryl W.
Baker, Barbara A.
Barackman, Bruce
Barnes, Virginia R.

Bartley, Wanda M.
Bass, Joan M.
Bates, Robert G.
Beal, Pamela J.
Beard, Shirley J.
Beeton, William A.

Benjamin, Barbara J.
Bennett, Betty D.
Benton, Mike
Besley, Edith C.
Bird, Evelyn
Black, Rodney C.

Bladen, Melvin D.
Blevins, Melvin S.
Boatman, Harold B.
Boisseau, Robert A.
Bouldin, Suzanne
Bourne, Richard C.

Bradford, Florence H.
Breeden, Regina F.
Britain, James
Brittingham, Merlyn G.
Brittingham, Robert P.
Brock, Carolyn

Bronson, George G.
Brooks, Roger C.
Brumback, Grace Ilen
Buckle, Paul W.
Buckley, Margaret E.
Burner, Katherine A.

SOPHOMORES

was found in the classroom

The clicking of typewriters was one symbol of our status as sophomores.

Burns, Margaret M.
Burtchaell, John W.
Burton, Sylvia L.
Butler, Barbara G.
Butler, Nancy L.
Butterfield, Blair

Butts, Billie S.
Caldwell, William J.
Cameron, Jarod
Campbell, Carol A.
Campbell, Judith
Carpenter, Marilyn P.

Carter, Joyce L.
Carter, Kenneth R.
Chandler, Frank E.
Chappell, Jack
Chilcott, Donna S.
Clark, Martin C.

Clawser, Boneta G.
Coar, Robert G.
Cockrill, Robert M.
Coffelt, Judy L.
Collier, Paul
Conorly, Martha S.

SOPHOMORES

Marching steadily ahead, we mastered

Cook, James
Cooper, Theodore
Copperthite, Laura V.
Cornish, Richard L.
Cowden, Susan M.
Craft, Jean A.

Craft, Richard A.
Craig, Frederick C.
Crane, Linda V.
Crawford, Gary
Cromer, Richard L.
Cross, Barbara J.

Crossland, Howard
Culhane, James J.
Cullen, Phyllis E.
Cupp, Robert M.
Dahlsttrom, Juanita A.
Darne, Robert A.

Davis, Douglas V.
Davis, Eugene B.
Davis, Joyce M.
Davison, Bette J.
Daymude, Carroll P.
Deacon, Janet L.

Detwiler, Mary A.
Dewey, Henry R.
De Young, Josephine R.
Dillon, Barbara
Di Lorenzo, Marian D.
Doane, Robert D.

Dodson, Thomas B.
Doherty, Maureen
Dolan, Douglas L.
Dolinger, Johnnie
Donahoo, Randall W.
Dove, Marcia E.

Dove, Nina L.
Du Bois, Marc
Dudrow, Diane
Dunn, Katherine M.
Durban, Robert S.
Duryee, Lynn P.

Dvorachek, William H.
Eichelberger, John L.
Edwards, Dorothy A.
Elliott, Angela L.
Ellis, James L.
Emery, Joseph

SOPHOMORES

Best wishes at college John.
James A. Toompas

Good luck to you and yours! See you in a few years — Westley

the difficulties of algebra and languages

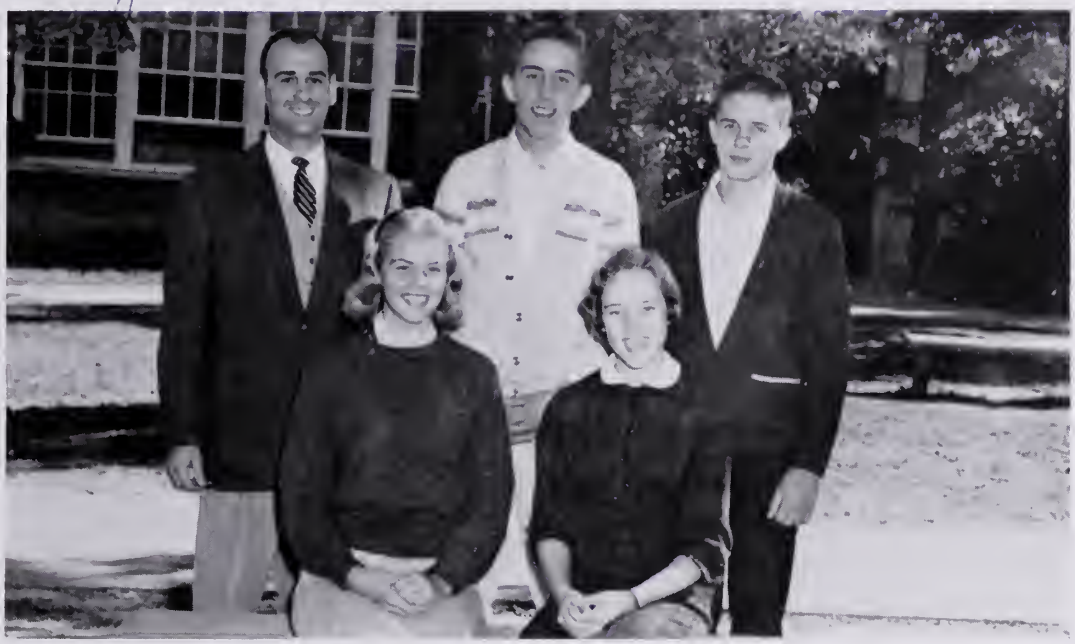

Our sophomore class officers, Tom Appler, *president;* Don Olson, *vice-president;* Jerry Lou Jorgensen, *secretary;* Wesley Sullivan, *treasurer;* and Mr. Toompas, *sponsor* led us in a year of well-rounded activities.

Emig, John
Erwin, William D.
Evans, Sarah L.
Evely, Lynne
Fallon, Mary E.
Forish, Betty

Farrington, Paul J.
Feazell, George L.
Finley, Ellen J.
Fisher, Carol F.
Fisher, Janet A.
Fisher, Marion L.

Fitchett, George P.
Foley, Karen P.
Forbes, Brian T.
Fox, Jerry F.
Fox, Sally A.
Frank, Sandra L.

Fulwiler, Susan L.
Gage, Thomas L.
Garley, Joseph
Garvin, Ronald E.
Garwell, Jeanne I.
Gates, Donna L.

SOPHOMORES

Our Rebel spirit bubbled over during

Gehman, Stacy E.
Gill, Dianna
Glascock, John G.
Glascock, Thomas T.
Glass, Alice
Good, Mary E.

Goodnough, Carolyn A.
Gordon, Suzanne
Green, Richard
Green, Suzan W.
Grefe, Carolyn L.
Guerin, Patricia L.

Haas, Paul A.
Hackney, Larry
Hagan, Richard C.
Hall, Christopher C.
Hall, John P.
Hall, Roger C.

Hamilton, David
Hansbrough, Bernie
Harris, Barbara G.
Haspiel, Bryna H.
Haszard, Arthur
Hatch, Barbara M.

Hatton, Patricia
Haun, Sandra L.
Have, Judy
Hawes, Joyce
Hayes, John R.
Heinemann, Carol

Heller, Samuel R.
Henderson, Betty J.
Henry, Donalene A.
Hewett, Kenneth W.
Heyl, Wenonah C.
Hilberbrant, Arlene C.

Hinkle, Carroll A.
Hoorer, Joyce
Horrell, James E.
Houchin, Patricia E.
Hough, Patsy J.
House, Merrylin

House, William
Houweling, D. Van
Howell, Carolyn J.
Hubbard, Robert T.
Hudgins, Richard L.
Hunt, Raymond D.

SOPHOMORES

pep-rallies, games and the magazine drive

On Sadie Hawkin's Day, Ronnie Garvin, Bob Whaleley, and Jeff Wells show Barbara Butler what boys usually go through.

Huntington, William R.
Hurley, Richard
Hutchins, Ronald
Hylton, Cecilia M.
Intlekofer, Helen M.

Isdell, Mary C.
Jackson, Virginia G.
Jacobs, Florence J.
Jardine, James F.
Jellie, Dora M.

Jerman, Chrystene A.
Jerman, Peggy
Jessee, Brenda S.
Johnson, Carlton A.
Johnston, Elizabeth S.

Jones, Jacqueline
Jones, Wendall G.
Jorgenson, Jerry Lou
Judy, James A.
Junek, Anne

SOPHOMORES

After Christmas gaieties we were brought

Karman, Jerry
Kennedy, George
Kidwell, Donald L.
Kingma, Patricia J.
Koger, Elizabeth
Kurtenbach, Jacqueline

Labrozzi, Rossane M.
Lang, Richard
Lashley, Odimicia
Latham, Amos N.
Lawrence, Shelley V.
Ledford, Dudley

Lee, Linda L.
Lewis, Judith A.
L'Hommedieu, Mary K.
Liller, Jerry L.
Levy, Charles E.
Lole, Pat

Lunceford, Edward G.
Lytton, Jessie L.
McCarthy, Robert
McCord, Ted
McCoy, Patricia A.
McEnespy, Harold

McGinnis, William E.
McClouthlin, Linda
McIntyre, Gwendolyn E.
McIntyre, James H.
McIntyre, Judith
McKee, Susan

McKeever, Dorothy A.
McRobie, Delbert I.
Maccini, Mary E.
Maddox, Marcia
Makely, Margaret A.
Maley, Jean M.

Mangan, Kathleen E.
Mangers, David P.
Massey, Robert
Masters, Guy G.
Masters, Peggy Joyce
Meadows, Mary

Miller, Edward S.
Mohler, James D.
Mohler, Richard W.
Monroe, David E.
Moore, Pamela
Moreland, Linda

SOPHOMORES

back to earth by mid-term exams

A teacher, English book, and hard study prepare us for coming exams.

Morgan, Miles
Morris, Charles F.
Mould, David
Mulligan, Jack B.
Murphy, Joseph D.

Murphy, Lynne S.
Myers, Carol A.
Myers, Sandra J.
Nalls, Sandra L.
Neff, Michael E.

Neibert, John R.
Neill, Constance A.
Newcomer, Sophia A.
Newman, Diane
Newton, Susan

Nigg, Diane E.
Nix, Grover H.
Nold, Ida A.
Nutter, Nellie E.
O'Dell, Lethia G.

SOPHOMORES

Responsibility, puppy-love, weary feet,

Olsen, Donald R.
Olson, William H.
Orndorff, Larry T.
O'Roark, David V.
Osborn, Ann R.
O'Sullivan, Machael K.

Palmer, Mary C.
Panos, Nicholas
Parker, Marguerite A.
Parsons, Donald
Parsons, Jerome S.
Patton, Phyllis E.

Payne, Colin W.
Payne, Shirley E.
Payton, James B.
Peters, Gary Dean
Pickett, Michael J.
Piper, Peter

Pitas, Andrew F.
Plaugher, Mary L.
Post, Janice
Pound, Robert
Powell, Richard A.
Powers, Gertrude D.

Presley, Howard
Proctor, Diane J.
Prosise, Lloyd H.
Pruett, Jean M.
Pumphrey, Linda J.
Ransom, Mary R.

Ready, Doretha R.
Rice, Ronald E.
Rice, Sharon D.
Richardson, Katherine L.
Richardson, Sharon
Roach, Hampton M.

Roberts, Eva K.
Robertson, Constance A.
Rogers, Georgia A.
Rohrbaugh, Bernadean M.
Rollman, Louis W.
Rowland, Brenda

Rowland, Robert L.
Royer, Kenneth F.
Royer, Mary K.
Russell, Burnet H.
Russell, Janice M.
Rutkaus, Michael A.

SOPHOMORES

thrills and spills were all well known to us

Our footsteps traced the busy pattern of high school life.

Santella, Andrew T.
Rutter, Lola D.
Savage, Stephen J.
Schaeffer, Richard M.
Schuller, Jeremy C.

Schultz, Robert H.
See, Violet A.
Shanklin, Linda K.
Sheehan, Robert R.
Sheets, Jeanne M.

Sheetz, Jerry
Sheetz, Wayne L.
Shelton, Gail
Shepston, Lorena A.
Sherwood, James

Shifflett, Cecil A.
Shockey, Fredi R.
Shomo, Nancy L.
Short, Elizabeth
Shue, Joyce F.

SOPHOMORES

Simiele, Frank A.
Simmons, Nancy C.
Simpson, Brenda E.
Simpson, Michial
Smallwood, Donald L.
Smith, Arthur E.

Smith, Kay V.
Smith, Kenneth D.
Smith, Mason E.
Smith, Sharon G.
Smith, Virginia M.
Sorenson, Karen R.

Sorenson, Sharon K.
Sours, Donald W.
Sours, Nancy A.
Speer, Noah
Spencer, Charles
Steele, Donald W.

Steele, Judith A.
Stephenson, Edward W.
Stieg, Robert C.
Story, Virginia
Strudly, Margaret
Sullivan, Westley J.

Sutphin, James H.
Swart, Susan A.
Sweeney, Jackson E.
Taggert, Karen L.
Talbott, Sharon L.
Taylor, Bert

Taylor, Linda M.
Thien, Myonia
Thomas, William L.
Thompson, Carol
Thurman, Betty
Truex, Philip N.

Trundle, Joanne
Ulrich, Fred
Van Buskirk, Robert
Vance, Warren L.
Vannoy, Alice L.
Vaught, Ellen L.

Vick, James L.
Vickery, Donald M.
Waesche, Clinton
Waldron, Virginia
Ward, Alexandria V.
Warren, Martha A.

SOPHOMORES

insect to fill that empty space will last forever

Betty Weigal discovers that amoeba hunting can be difficult as Mr. Puffenburger looks on approvingly.

Warsing, Monty R.
Waterman, Joan
Wells, Jeff S.
Weigil, Bettie M.
West, Joyce A.

Whaley, Robert E.
Wheeler, Daniel D.
White, Linda R.
White, William F.
Whitlock, Richard

Williamson, Raymond L.
Wilson, Linda C.
Winter, Robert A.
Witul, Barbara
Wolfe, Patricia A.

Wood, Larry A.
Wrenn, Richard F.
Yates, Dale E.
Young, Janet F.
Young, Peter H.

SOPHOMORES

The FRESHMEN...

emerged from a maze of happy confusion

This was a year of great expectations. We conquered many fields as we worked algebra equations, conjugated verbs, dissected frogs, and learned to cook and to work with wood. Many of us remembered our divided days at Germantown, but by attending a full day at our school, we were able to take part in more varied activities. We became an integral part of Rebel life by joining clubs and working on committees. We were eligible for Jay Vee Sports . . . and if we were lucky, Varsity. The thrill of wearing our first formal attire lent a special glow to dances. A year packed with new faces and teachers, we had heard about, came to an end with last minute cramming for our final exams. At last our work was being rewarded. Although it was only the beginning of our accumulating credits, we had finished our first year of high school with a bang.

Adams, Patricia L.
Adamson, Marilyn G.
Aemmer, Karen L.
Aitken, Sandra C.
Allen, Linda L.
Ambler, Nancy L.

Anderson, Lee A.
Angeline, Gary
Aronoff, Michael J.
Atkins, Dale A.
Atkins, Hilda
Avery, Dianne

Ayres, Anne
Baily, Linda
Baird, Alfred C.
Baldwin, John
Barron, Jerold T.
Batcheller, Walter R.

Bates, Lawrence M.
Baughman, Charlotte
Beaman, Gary L.
Beary, James
Bennett, Barbara
Berge, Barbara L.

Bixby, Barbara A.
Blackwell, Nean L.
Blevins, Lois A.
Blevins, Mildred G.
Blevins, William J.
Blevins, Yvonne P.

Blood, Jessie N.
Bodnar, Judy
Bogle, Carolyn L.
Borzomati, Austine M.
Bostic, Joyce M.
Botkin, Kathleen A.

Bowden, Mary
Bradford, Deborah
Brechbiel, Wanda J.
Brockwell, Jane E.
Brooking, Barbara
Broome, Joan

Broome, Jon
Brown, Darlene
Brown, Ilene V.
Brown, Michael
Brown, Virginia F.
Buchanan, Steven W.

exams we were beginning to form a future

Mr. Toompas helps Bill Pruitt and Jewel Owens plan their future studies at Fairfax.

Buckley, Sharon M.
Burke, Francis A.
Burns, Maureen P.
Burrows, Edith C.
Bynaker, John W.
Caddle, Richard S.

Camp, Jeffrey
Campbell, Sara C.
Campbell, Wesley R.
Cannon, Joe
Carlin, David V.
Carter, Elizabeth P.

Cash, Claude L.
Cate, Barbara A.
Cawley, Thomas J.
Chamblin, Richard R.
Chapman, Susan
Chappell, Roy A.

Clark, Kenneth
Coar, Helen B.
Cobb, Rebecca
Coggins, William
Colony, Mary D.
Cooper, Connie

FRESHMEN

The best of everything to [redacted] (I don't know the joke) - Have fun this Summer with Suzie - Donna

Conversation, a constant activity, caused

Cormier, Gregory L.
Crane, Bonnie S.
Critchfield, James H.
Crone, Patty
Cross, Willie M.
Crouch, Harry R.

Crouch, James E.
Crouch, Sylvia J.
Crozier, Nelson
Cumbie, Bunn B.
Cunningham, Doris A.
Cunningham, Steven

Curry, Joyce F.
Daniel, Giller
Darr, Pamela B.
Davis, Donna R.
Davis, Gettine V.
Davis, Linda K.

Davis, Mary A.
Davis, William R.
De Bell, Stuart T.
Deem, Lawrence J.
De Lacy, Donna J.
Diehl, Carl W.

Donnahoo, George L.
Dove, Charles A.
Dowling, Amie
Dubay, Frederick
Dunn, Charles W.
Dunning, Lee A.

Duval, Karlyn R.
Dye, Robert P.
Dyer, Gail M.
Dyrek, Steve
Edwards, Ricky
Elam, Ann

Ellicott, Elaine
Ensor, Joan E.
Espland, Carl E.
Estepp, Freida
Estes, Eulvis R.
Evans, Edith V.

Evans, Harry K.
Evans, Larry
Everett, Mary V.
Facemire, Cary E.
Farley, James A.
Farmer, Mildred

many of us to acquire tardy passes

Pat Lake does a better job of staying awake than her friend, Edie Evans, while waiting for the phone.

Farwell, Christopher J.
Faush, James
Feder, William D.
Feris, Dale H.
Fisher, Margaret V.
Flapan, Frances

Flatt, Gary
Foley, Thomas
Forbes, Barbara D.
Ford, Elizabeth S.
Ford, Madeline L.
Fox, Joan M.

Franseen, Sue A.
Fulwiler, Sally A.
Gattis, Margaret
Gerns, William
Gekson, Meryl
Getchell, Arlene M.

Gheen, William D.
Gilbert, Ronald A.
Gillespie, Nancy C.
Gnegy, Carolyn L.
Goddard, Linad L.
Godfrey, Sandra L.

FRESHMEN

We attained recognition thru J. V. sports

Godfrey, William
Goebel, Ann D.
Gooding, James R.
Gooding, Thomas M.
Goodkind, Conrad G.
Goodwin, John W.

Graham, Mary L.
Green, Harold
Green, Victor E.
Gregerson, Gretchen
Griffith, Charlotte L.
Gunter, Ronald J.

Hageman, Nan R.
Hager, Patti A.
Haire, James
Hall, Charla J.
Hancock, Gwendolyn L.
Harbaugh, Carolyn E.

Harris, James
Harris, Peter H.
Hathorn, Vincent L.
Hedge, Peter M.
Helderman, Ronald F.
Hertzog, Daniel G.

Hicks, Marvin P.
Hickson, Linda M.
Higgins, Richard
Hildebrand, Earl M.
Hilderbrant, Patricia M.
Hill, Janice M.

Hill, Marguerite C.
Hill, Thomas E.
Hill, Warren R.
Hobaugh, John H.
Hogan, Timothy E.
Holland, Frederick W.

Hollar, David E.
Hollister, Donna
Holloway, Iris M.
Hopkins, Horace T.
Hopkins, John T.
Hoptiak, Elaine

Horseman, Patsy A.
Hunt, David
Huntington, Katherine J.
Hash, Geneva
Hutton, Libby T.
Hylton, Cecil

FRESHMEN

and our support of Student Government

Pete Piper, Carlyn McKinney, Mickey Penn, Joe Robey, and Nan Hagerman helped give a needy family a merry Christmas.

Hylton, Lucy
Irons, Robert G.
James, Harry E.
Jennings, Carrolyn W.
Jennings, Margaret A.
Jennings, Willard T.

DeJerf, Judy
Anders, Shandra J.
Johnson, Mary
Johnston, Linda C.
Jones, David B.
Jones, David L.

Jones, Katherine
Jones, Marjorie R.
Jones, Ruth A.
Jones, Terry T.
Judd, Joanne
Katz, Stephen G.

Kemp, Ellen
Kiely, Bruce F.
Kidd, Carol T.
King, Robert S.
Kinsey, Bruce
Knicely, Linda F.

FRESHMEN

Guided by teachers and friends we struggled

Knight, Allan P.
Kreitzer, James
Kropp, Carey L.
Kudej, Sandra J.
Lake, Patricia A.
Lambert, Leland

Lane, Barbara A.
Lashley, Nellie L.
Lemke, Lloyd
Levendis, Peter P.
Lewis, Leslie E.
Lillard, Rita L.

Linaburg, Sandra F.
Lindenbaum, Joan F.
Lindson, Joan T.
Livings, Joan H.
Lo Guirata, June L.
Lollar, Thomas E.

Long, David M.
Loomis, Lynn A.
Lucas, James A.
Lundy, Steve W.
Lusby, Edward W.
Luttrell, Paula Y.

Lyons, Linda L.
McAlister, Linda R.
McClain, Michael J.
McCraw, Judith L.
McKinney, Carolyn A.
McLaughlin, Mary M.

McNally, John
Makely, Haydon K.
Manvell, Barbara J.
Markwith, Rose
Marshall, Linda R.
Marshall, Robert L.

Marshall, Roger P.
Mathias, Gary R.
Maus, Brian C.
May, Garland C.
Mazzel, Donna M.
Melson, Barbara J.

Meyer, Bruce
Miller, Nancy J.
Miller, Patricia A.
Millhauser, Tina
Millner, Rebecca J.
Mitchell, Douglas

FRESHMEN

through a year filled with new experiences

Donna Davis, *president;* Pat Lake, *veep;* Edie Evans, *secretary;* and Nan Hageman, *treasurer;* represented our class well.

Mitchell, Robert D.
Moody, Dora Ellen
Monroe, Richard W.
Montague, Eugene W.
Monday, Dora Ellen
Moore, Jessie D.

Moreno, Joyce
Morrison, Douglas A.
Morrissey, Lewis A.
Moshos, Diane E.
Mothersbaugh, Roger L.
Mothersbaugh, Ronald

Moulton, James C.
Mozingo, Tony
Mullen, Brian
Mullen, Ginny
Murphy, Gail E.
Nagel, Ronald

Neeb, Lewis H.
Neff, Janet L.
Nichols, Sharon
Nyman, Sharon
Ohm, Becky
Oliff, Mike

FRESHMEN

Onesty, John R.
Onyun, Gail D.
Owens, Jewel
Payne, Bonnie
Payne, Peggy
Peacock, Richard B.

Pearson, Janet M.
Peck, Cherie
Penn, John T.
Penny, Louis
Penrone, Jacqueline
Perry, Clyde H.

Peters, Connie R.
Polhamus, Jill
Posey, Robert
Powers, Carolyn
Presgraves, John
Previt, Patricia A.

Price, Neel J.
Prichard, Judith
Propst, Dorothy
Pruitt, William J.
Puckett, Geraldine
Puckett, Robert

Raleigh, Charlotte
Raymond, Joan C.
Redinger, Michael E.
Redman, Janet
Reese, Thomas H.
Rehrig, Dianne M.

Reid, John S.
Reiley, Margaret L.
Reynolds, Fontella K.
Reynolds, Janet S.
Reynolds, Ronald L.
Rhoades, Patricia

Rider, Larry
Robb, Roslind L.
Roberson, Billy E.
Roberts, George L.
Roberts, Helen L.
Roberts, Willard I.

Robey, Joseph L.
Robinson, Jo Ann
Rodgers, Robert A.
Rosenberger, Shirley S.
Rowland, Jennings T.
Rowley, Susannah W.

doors to higher fields of learning

Mr. Kerlin tries hopefully to explain the distilation of water to Roger Young and Judy Struck.

Royal, Mary A.
Sakole, John
Sakole, Mike
Sale, Claudia R.
Sarter, Katherine L.
Schuller, Laura U.

Sharpe, Myrtle Mae
Shaulis, Michelle D.
Shaulis, Yvonne M.
Shaw, Joan P.
Shelton, Charles
Shelton, Richard P.

Sherwood, Nancy R.
Shipe, Omer
Shumaker, Linda
Siebold, John F.
Sims, Sandra
Singhas, Charles A.

Smith, Gerald R.
Smith, Peter
Snyder, Wayne
Sonatag, Charles B.
Sorrells, Judith A.
Stanton, Barbara

FRESHMEN

Stanton, Beverly
Starkey, Nancy G.
Stevens, Linda J.
St. Francis, Shirley A.
Stickley, James A.
Struck, Judy

Stuart, Claudia D.
Stuber, Carolyn
Sturms, Jack
Sullivan, John
Surles, Richard B.
Sutphin, Lawrence L.

Sutphin, Scott H.
Swain, Brian D.
Sweeney, Judy L.
Talley, Martha
Tant, John A.
Taylor, Betty A.

Taylor, Dorothy
Taylor, Keith A.
Taylor, Peggy A.
Teklinske, Marcella F.
Thayer, Susan S.
Thompson, Allison S.

Thomas, Katherine
Thomas, Dianne
Thompson, Judith
Thompson, Russell S.
Tippett, Virginia
Tomkins, Karen

Traband, Roy
Ulrich, Sybil
Upton, James
Utting, Carolyn E.
Varney, Eric A.
Vore, Anne L.

Vorhies, Nancy O.
Voyles, Nancy A.
Wallace, Deloris M.
Wallace, Tobi N.
Wallingford, Marjorie
Ward, Richard

Watson, Lawrence M.
Watson, Thomas L.
Weatherholtz, Mary E.
Weaver, William S.
Webb, Darlene K.
Weed, Curtis M.

FRESHMEN

to buckle down and work

Teacher's day off as Neen Blackwell helps her classmates with geography.

Weeks, Marilyn D.
West, Julie B.
Whorton, Frances L.
Whicker, Stanley D.
White, John W.
White, Robert M.

Whiteley, Judith
Whitmer, Linda G.
Wildman, James F.
Willingham, Roland E.
Williams, Duane E.
Willson, Sharon

Withey, Margaret D.
Woods, William R.
Woodward, James
Woolley, David L.
Worrell, Yvonne M.
Worthington, John S.

Wrenn, Peter L.
Wright, Janice A.
Wright, Joan M.
Wright, Wayne
Yeida, Sharon L.
Young, Ralph A.

FRESHMEN

The EIGHTH GRADE...

with eager tread and heads held high

A new and unforgettable experience was ours as we entered the doors of Fairfax High. The challenge of the first few days made us tingle with excitement. Classes divided between Fairfax and Germantown added to our uncertainty. From utter confusion our world settled around us as new friends became old friends, teachers' names became familiar, and classes became routine. We shall never forget the thrill of our first varsity game. As the year progressed, extracurricular activities filled our spare time, and we showed increased enthusiasm for high-school life. At mid-year we elected the officers who would help us through our first year. With our outstanding participation in the magazine drive we proved that we really belonged to Fairfax. As we made plans for eighth grade night, we realized that our first year in high school was slowly drawing to a close. We the class of '63 shall never forget our classes and friends, the busy schedules, the jammed lockers and crowded halls; synonyms for our first year as Rebels.

We looked apprehensively at the half-completed

Aasen, Georgine
Adamson, Judy
Allen, Lars
Ambler, Alice
Anderson, Gayle
Anderson, Lars

Anderson, Suzanne
Ashford, Betty
Atwell, Sharon
Aylestock, Lou
Baggs, Jerald
Baldwin, Jane

Baldwin, Nancy
Balzer, Michael
Barnes, Robert Lee
Baroch, Donald
Beaman, Rebecca
Beckwith, Robert

Beitzel, Donald
Bennet, Neal
Beyer, Susan
Biggs, Bonnie
Blaeuer, Carolyn
Blatchford, Anne

Bledsoe, Joseph
Blue, Joseph
Bogucki, Edward
Bohannon, Joyce
Bolek, Evelyn
Bolt, Ruth

Borntrager, Shirley
Bos, William
Bourne, Thomas
Bowden, Serena
Bowling, Don
Bowser, Richard

Boyer, William
Boyd, Judy
Bray, Lois
Bright, Beverly
Brinson, Laura
Brittingham, Madeline

Brock, Robert
Brown, Marianna
Bryan, James
Buckley, Barbara
Buckley, Linda
Bulin, Eileen

EIGHTH GRADE

building and the mud in which it stood

An eighth grade game draws many loyal supporters.

Burton, Sue
Butler, William
Butts, Rose
Byers, Terry
Campbell, Jean
Canfield, Karen

Cangeni, Dorothy
Carkin, Harvey
Carr, Lynn
Carroll, James
Caton, Mary
Caudill, Betty

Cawley, Rose Ann
Chase, Sandra
Cinibulk, Betty
Clark, Peter
Claussen, Clare
Clifford, Charlotte

Click, Mary
Coar, Gail
Cockrill, Jeffrey
Coffey, Kay
Coffin, Russell
Collins, Elmer

EIGHTH GRADE

Comer, Parthenia
Compton, Betty
Conerly, Janis
Conrad, David
Cooper, Cecil
Cornell, Boyd

Covell, Carol
Cox, Martha
Coyner, Lewis
Craft, Thomas
Crawley, Patricia
Cregar, Tyrone

Cremeans, Carlin
Crossan, Thomas
Crouch, Lois
Cullen, Nancy
Cundriff, Sue
Curtis, Carolyn

Curtis, Franklin
Darden, Rebecca
Darne, William
David, Richard
Davis, Mary
Dietzen, Sharon

DiLorenzo, Martha
Dingle, Katherine
Dodd, Cynthia
Dove, Mary
DuBois, Felice
Dungan, Cynthia

Dunn, Phyllip
Dunn, Phyllis
Dvorachek, Nancy
Eckert, Eva
Edwards, Judy
Effingham, Embree

Eicher, Bruce
Eidson, Michael
Eldridge, Robert
Elliott, Robert
Ellis, Constance
Emerson, Karen

Fadely, John
Fairfax, Warren
Farrell, Sara
Furguson, Sharon
Fisher, Edward
Fletcher, Carl

EIGHTH GRADE

Honor code and all that it stands for

And she thinks we understand it!

Flood, Rae
Forsythe, Margaret
Fox, Carolyn
Frank, Sandy
Frazier, Charlene

French, Joseph
Fulton, Michael
Gaile, Marvin
Gibson, Anne
Gibson, Raymond

Gilgoff, Irene
Gill, Margaret
Gittinger, John
Goddard, Paulette
Godfrey, Cheryl

Godfrey, Lillian
Gooding, Jane
Gooding, Sandra
Gray, Linda
Greene, Richard

EIGHTH GRADE

Between books and exams, speeches and reports,

Griffith, Ethel
Griffith, Helen
Gulick, Dianna
Halliday, Bonnie
Harrel, Albert
Harris, David

Harris, Elizabeth
Harris, Mike
Harris, Robert
Harris, Sharon
Hash, Jaretta
Hawkins, Graham

Hayley, Mary
Heaven, Ann
Heckard, Stephen
Heller, Kathryn
Henry, Patricia
Henry, Wayne

Higdon, Robert
Hinkel, Lynn
Hitchcock, Stephen
Hoffman, Thomas
Holcombe, Dorothy
Hord, Raymond

Howard, Ike
Hubbard, Denita
Humenik, Dennis
Hummel, Linda
Hunsberger, Lawrence
Hunt, Robert

Hurley, Maureen
Hurley, Patrick
Intlekofer, Walter
Irons, John
Jacobius, Peter
Jensen, Robert

Johns, Kenneth
Johnson, Robert
Johnston, William
Jones, Barbara
Jones, Finch
Jones, Judith

Joray, James
Joyner, Sandra
Kallenbach, Kathryn
Karr, Robert
Kennon, Robert
Kenyon, Sandra

EIGHTH GRADE

we formed and took part in our first activities

Mrs. Anderson explains sewing techniques to an interested student in one of her popular homemaking classes.

Keplinger, John
Keplinger, Leslie
Keys, Sharon
Keyton, Ruby
Kidd, Louis

Kidwell, Joseph
Kingma, Dirk
Kitchen, Frances
Lake, Joseph
Lambert, Jackie

Lane, Judy
Latham, Roger
Lawson, Penelope
Lee, Charlotte
Lee, Douglass

Lemke, Claudia
Lent, Willard
Lind, Richard
Long, Alta
Long, Marlene

EIGHTH GRADE

Long, Patricia
Lons, Woodrow
Loveless, Mary
Lubin, Billy Jo
Lucas, Robert
Luciani, Dorothy

Lueke, Kenneth
Lukens, Nancy
McCann, Ronald
McCord, Mary
McCoy, Sandra
McDonald, Robert

McEnespy, Rebecca
McIntosh, James
McKim, Charlotte
Magill, Barbara
Makely, Carol
Mallam, Melinda

Markham, Charlotte
Marshall, Richard
Matthews, Constance
Meith, Nikki
Metz, Barbara
Metz, John

Miller, Bonita
Miller, George
Mills, Douglas
Minick, James
Mock, Geraldine
Mohler, Linda

Monroe, Joanne
Monroe, Toni
Moody, Luke
Moore, Robert
Moore, Sara Jane
Moore, Stephanie

Morgan, Larry
Moss, George
Mullins, Douglass
Mullins, Warren
Newcome, Joan
Newman, Gail

Ohman, Dorothy
Ojala, Donna
Palmer, Susan
Panos, Margaret
Paquette, Virginia
Pattison, Sherry

EIGHTH GRADE

responsibilities, anticipation . . all a part of us

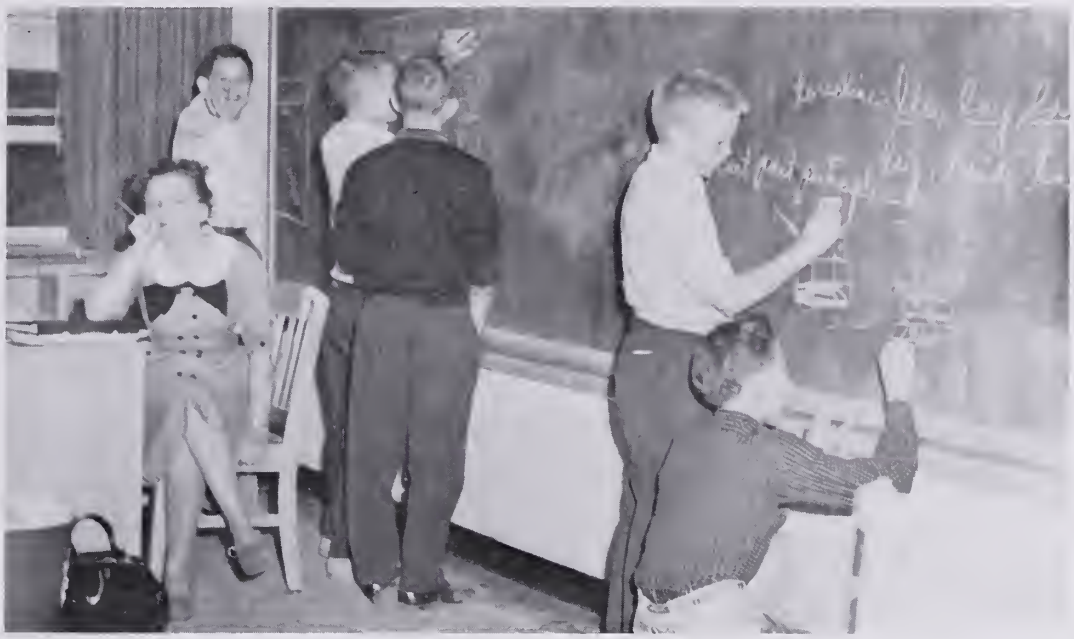

Mrs. Ross contemplates the fate of the world in the hands of these strategists.

Payne, Gladys
Peck, Doris
Peck, George
Peck, Patricia
Penny, Lawrence

Persons, Nancy
Phelps, Judith
Pisacane, Linda
Pitts, Stanley
Plummer, Linda

Pond, Stephen
Porch, Sherry
Post, Sue
Powell, Marian
Powers, Edward

Powers, Shirley
Pressley, Paul
Previtte, Bonnie
Pulley, Joan
Querry, Ruth

EIGHTH GRADE

We felt a special pride in our field-day

Rankin, Michael
Rauls, Helen
Raynor, Edward
Reece, Louis
Reed, Michael
Reed, Sandra

Revis, Dewey
Richardson, Patricia
Rickert, Helen
Riggles, Rose
Rinker, Kenneth
Robertson, Norman

Robinson, Redford
Robinson, Richard
Rodgers, George
Rood, Edwin
Rose, Dennis
Rosenberger, Samuel

Rossou, Maureen
Rothenberg, Regina
Rowan, Edmund
Rowland, Jean
Rowland, Joyce
Royer, Elizabeth

Rueffert, Barbara
Rule, Robert
Rupp, Robert
Sanders, Shirley
Scango, Joseph
Schuller, Mary

Schwertfeger, Jay
Scott, Bonnie
Scott, Hugh
Scott, Judson
Scott, William
Seering, Ruby

Selby, Charles
Shackleford, Mary
Shannon, Dane
Shanton, Delia
Shaver, Mary
Sheehan, Paul

Shelton, Walter
Sherwood, Julia
Sherwood, Mary
Shipe, Barbara
Showalter, Sharon
Shutz, Georgia

EIGHTH GRADE

as upper-classmen cheered for us

A well-prepraed report holds the attention of the class.

Siebold, John
Sines, Beverly
Siegfried, John
Slack, Teresa
Sloper, Ronnie

Smiley, Donald
Smith, Bill
Smith, Frances
Smith, Jane
Smith, James

Smith, Linda
Sours, Carol
Southwell, Harold
Spencer, Shirley
Spitzer, Beverly

Spitzer, Franklin
Starkweather, Roger
Steele, Joyce
Stieg, Richard
Still, Carolyn

EIGHTH GRADE

Guiding and directing us through our first year

Stoppa, Arlene
Street, John
Street, Thomas
Stuart, Elly
Sullivan, Charlotte
Sutphin, Linda

Sydnor, Joseph
Sykes, Albert
Taggart, Robert
Tankersley, Ronald
Tate, Stephen
Taylor, Judith

Taylor, Marcus
Thomas, Wayne
Thompson, Gloria
Thompson, Stanley
Thrift, Richard
Thuma, Richard

Timmons, Bobby
Todd, Barbara
Torrence, Larry
Trivett, Virginia
Turner, Tawn
Tweedie, David

Tyler, Jackie
Vannoy, Ethel
Varney, William
Vaught, Leroy
Vawter, Jean
Veitch, Paul

Vick, Rebecca
Viens, Joyce
Vierbuchen, Patricia
Waggener, Pat
Walp, Susan
Washburn, Linda

Wates, Byron
Watkins, William
Weber, Dale
Weber, Dean
Weber, Glenn
Weeks, Kathleen

Weeks, Suzanne
White, Kathleen
White, Ronald
Whitehead, Dale
Wiedner, Carol
Wiggins, Barbara

EIGHTH GRADE

The Faculty instilled in us high hopes and ideals

The famliiar yellow buses wait for us at the end of a day in Germantown.

Wildes, John
Wildman, Karen
Willett, Charlene
Williams, Kevin
Wilson, Victoria

Wingo, Bonnie
Wood, Brenda
Wood, Patrick
Wortman, Catharine
Wooster, Lyman

Worthington, Mary
Wright, Charles
Wright, Donald
Youmans, Arthur
Young, Carolyn

Young, Terry
Zicafoose, Doneva
Zimbro, Janis
Zwicker, Jacklyn

EIGHTH GRADE

Our ACTIVITIES...

fun together with a purpose

In our activities, more than anywhere else, we felt that warm spirit of togetherness so much a part of Rebel life. Here we worked with many friends learning and practicing new skills which were not available to us in classrooms. Together we strived for achievements which would prepare us for later life. We remember with pride our accomplishments, and promised ourselves that next year we would reach even greater and higher goals. Student Government and Monitors made good leaders of many of us and followers of us all. The Band and Choir practiced and put to use musical skills in many memorable performances. The clubs sponsored projects which bettere our school and ourselves. The Fair Facts and Sampler workers gained valuable knowledge in journalism and turned out publications of which we were proud. Yes, it was a year of progress for F. H. S. But above all, it was a year in which our many activities—staffs, clubs, and organizations—gave us that greater-than-gold experience of working with others and for others.

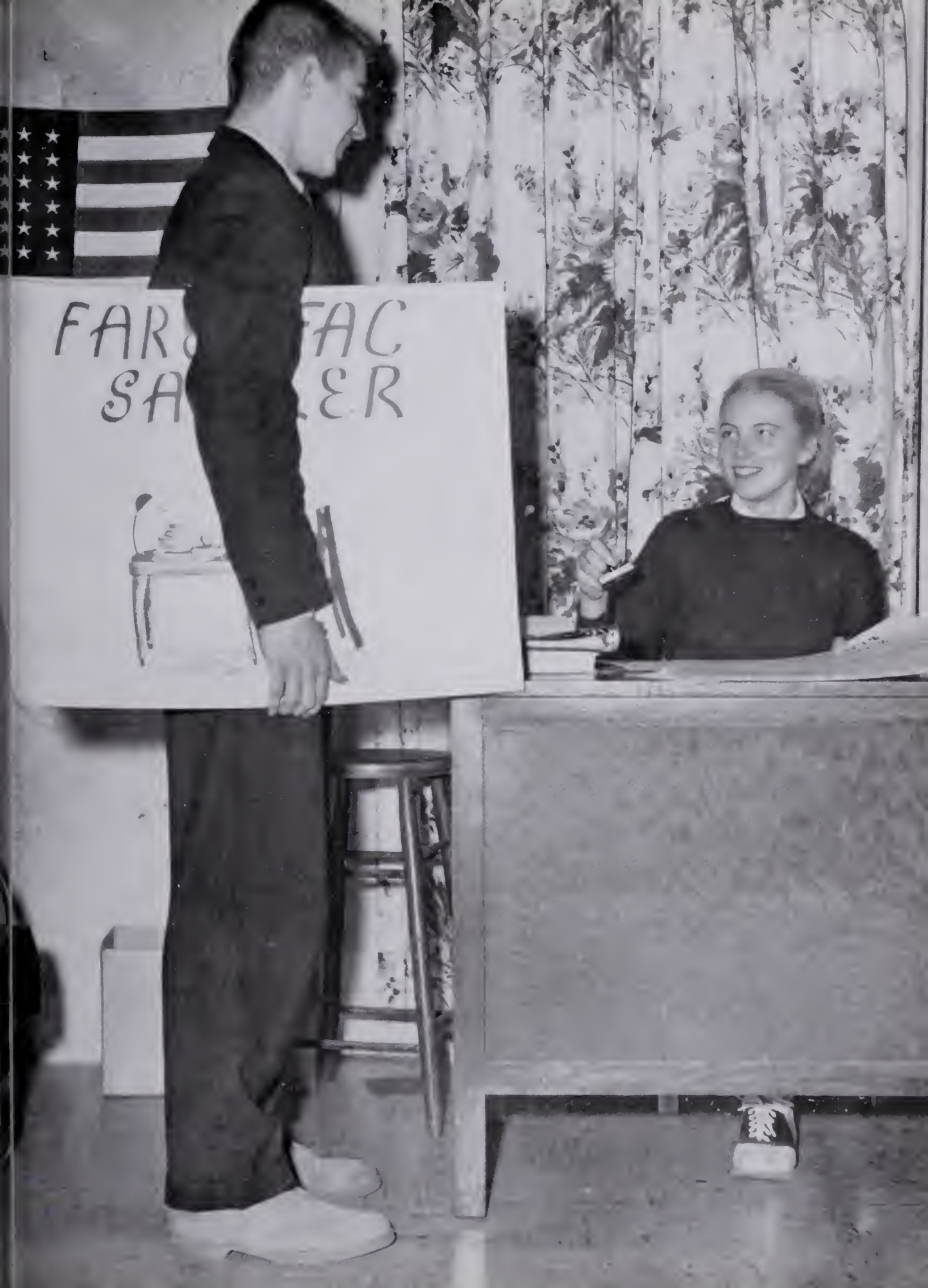
FAR FAC
SA ER

Student Government officers Warren Underwood, *President;* Linda Thompson, *Secretary;* Bud Feazell, *Treasurer;* and Judy Burkholder, *Vice-President.*

Student Government . . . self determination

The Student Government sponsors—Mr. Dowling, Mrs. French, and Mr. Doub—confer on the problems of the day.

Warren Underwood, *President,* conducts an assembly.

We were the hub of F. H. S., and the spokes, our activities, radiated from us, showing the students that the role we play in Rebel life was important and helpful. As we traveled through the year, we passed many milestones, adding new spokes as we went along. In September, we helped new teachers and students feel at ease in their new surroundings. At Christmas time, we helped needy families enjoy the things they wanted. Our officers planned and carried out activities through-out the year. In our "send-Ray-to-Europe" campaign, we felt sure that we would help Ray in promoting good will in foreign countries. Finally, when the year came to a close, we felt a pride of accomplishment in the work we had done.

Row 1: Lana Previte, Linda Loental, Judy Giles, Giner Gaile, Janis McKee. *Row 2:* Jay Dowling, Bill Proctor, Douglas Hinkle, Gray Ransom, John Royer, Paul Shumate.

is exercised with our governing bodies

CABINET

Ginger Gaile . . . . . *Public Relations*

Judy Mason . . . . . *Representatives*

Gray Ransom . . . . . *Building and Grounds*

John Royer . . . . . *Historian*

Lou Loental . . . . . *Point Cards*

Bill Proctor . . . . . *Chaplain*

Paul Shumate . . . . . *Backstage*

Judy Giles . . . . . *Arts and Bulletin Boards*

Janis McKee . . . . . *Social Activities*

Lana Previte . . . . . *Publications*

Jay Dowling . . . . . *Education*

Barry Harris . . . . . *Speaker of the House*

Doug Hinkle . . . . . Monitors

Linda Loental checks over the point card files in the Student Government office.

Jay and Warren display the new school flag which Jay designed.

Miss Marshall and Judy Giles collaborate on our clever bulletins.

The Christmas spirit grew as we made the season merrier for many families.

It's a big job, keeping a school neat under these conditions.

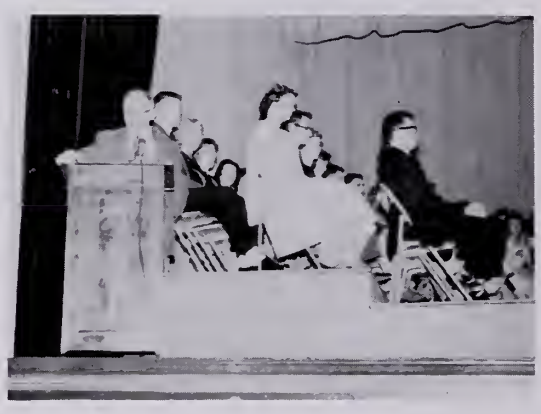

Our Senators and Representatives were introduced to us early in the fall.

Beatnik Mike Johnston shows his interpretation of the gray team as hipster Piper looks on.

Row 1: Peggy Aurand, Susanna Black, Sue Harding, Harriet Tate, Gracie Byrne, Susie Spindle, Jeannie Beary. *Row 2:* Judy Burkholder, Susan Bennet, Carol Jennings, Pat Henderson, Sheila Chambliss, Sarah Moody. *Row 3:* Steve Fisher, Jerry Harmon, Daniel Wheeler, Paul Buckle, Ben Bevis, Mary Southwell. *Row 4:* Billy Appler, Jack Tkatch, Ray Vickery, Dave Buckle, Jim Davis, Rusty Bevis, Barry Grove, Ken Kowalski.

Senators set the example

Lana Previte, *editor* of Who, What, Where, When, types up the next copy in the S. G. office.

Paul Shumate, *Backstage Manager*, puts up a warning sign.

Ann Marie Kidwell, *Homeroom Representative*, reports to her class on the results of the Monday morning meeting.

Gray Ransom and Warren Underwood look on as Doug Hinkel types up a schedule for *monitors*.

Ken Kowalski, *Editor-in-Chief*, and Jack Robinson, *Business Manager*, meet with Mr. Caras, *Sponsor*, and Mrs. Hopper, *Advisor*.

Fare Fac Sampler . . . captures

Anne Kidwell, *Assistant Ad Manager*, Ken Kowalski, *Editor*, and Janet Wilkerson, *Ad Manager*, go over the ad sales.

Susan Fowble, Mary Bourne, Joanna Holland, and Janet Fiore discuss pictures, while Madelyn Carducci types copy.

Our '59 Sampler was symbolic of the changing trends of Rebel life. Through its pages we re-lived the experiences which were to mold our memories for the coming years. The foundation for our annual was laid by the staff during the summer months. As the year progressed, our photographers and editors kept busy assembling the events of the year to be highlighted in the SAMPLER. Room 21 B was the scene of clicking typewriters, smudged "dummies," and rushed copies. The staff faithfully sold ads to assure financial success. Finally, the combined efforts of a conscientious staff and a year's hard work culminated in another outstanding FARE FAC SAMPLER.

Class Editors, Jimmye Lubin, Barbara Kurfehs, Carol Hall, Sandy Proctor, Joan Baldwin, Bonnie Ramsey, and Barbara Kallenbach fit pictures in the dummy.

the Spirit of '59

Photographers Horace Lukens and Dave Price compare notes on picture developing.

Sports Editors, Carolyn Gano, Harriet Tate, and Jon Kerr check pictures for the football section.

FARE FAC SAMPLER STAFF

Ken Kowalski . . . . . *Editor-in-Chief*

Mary Blanchard . . . . . *Assistant Editor*

Jack Robinson . . . . . *Business Manager*

Janet Wilkerson . . . . . *Advertising Manager*

Madelyn Carducci . . . . . *Copy Editor*

Horace Lukens . . . . . *Photographer*

Carol Hall, Barbara Kurfehs . . . . . *Senior Editors*

Mary Bourne . . . . . *Picture Editor*

Jon Kerr . . . . . *Boys' Sports Editor*

Carolyn Gano, Harriet Tate . . . . . *Girls' Sports Editor*

Janet Fiore, Joanna Holland . . . . . *Club Editors*

Bonnie Ramsey . . . . . *Junior Editor*

Jimmye Lubin . . . . . *Sophomore Editor*

Joan Baldwin . . . . . *Freshman Editor*

Sandy Proctor, Barbara Kallenbach . . . . . *Eighth Grade Editors*

Susan Fowble . . . . . *Feature Editor*

Dave Price . . . . . *Assistant Photographer*

Ann M. Kidwell . . . . . *Assistant Ad Manager*

Judith Welles and Bill Appler, *Co-editors,* and Mrs. Rion, *Sponsor,* have their picture snapped by Daniel Wheeler, *Photography Editor.*

Fair Facts . . . interprets and

Top Editors, Judith Wells, Bill Appler, Judy Roberson, Ellen Olson, Joan Tolson, Bob Dudley, Carol Krauser, and Carol Norfolk confer with Mrs. Rion, *Sponsor.*

A typical Rebel, or is it Rebels? reading *Fair Facts.*

Our newspaper this year showed clearly the efforts of our hard-working staff. With each staff member working to make each publication a success, we were able to publish ten issues of a first-rate paper. As reporters, we turned in many fine articles on many varied subjects. As editors, we chose from these articles the ones we thought best and rejected others, endeavoring to get material of the finest quality. As type setters, we set up the copy neatly and accurately. And so it went: business manager keeping our accounts in the clear, editors-in-chief supervising everything, sponsor helping and guiding us. Our reward for all this work was seeing each issue of *Fair Facts* rolling off the press and knowing that we had published a paper our student body would enjoy and respect.

Reporters work under top supervision.

records student life

Staff members check copy for the next edition.

Staff workers compare notes just before final deadline.

Bill Appler, Judith Welles . . . . . *Co-editors*
Joan Tolson . . . . . *Business Manager*
Carol Norfolk . . . . . *News Editor*
Suzanne Farrell . . . . . *Feature Editor*
Carol Krauser . . . . . *Promotion Manager*
Meri Twitchell . . . . . *Make-up Editor*
Judy Roberson . . . . . *Advertising Manager*
Ellen Olson . . . . . *Circulation Manager*
Bob Dudley . . . . . *Sports Editor*
Daniel Wheeler . . . . . *Photography Editor*
Sandy Wilton . . . . . *Club and Class Editor*
Pamela Garvin . . . . . *Exchange Editor*
Celeste Wellington . . . . . *Art Editor*
Lillian Lea . . . . . *Morgue Editor*
Gloria Baron . . . . . *Chief Typist*

Good luck at V.P.I.. Come back and see us once in a while. You'll a real great guy I only wish I knew you better
Jimmy

Band Members: D. Atkins, H. Boatman, M. Brittingham, R. Brooks, D. Buckle, T. Byers, M. Clark. B. Clowser, D. Colony, M. Crawford, B. Darne, B. Darne, B. Dewey, N. Dodd, A. Dowling, W. Dowling, E. Embree, F. Entwisle, A. Foley, R. Franseen, S. Franseen, T. Gage, M. Gall, T. Gooding, R. Green, J. Grieve, J. Griffis, L. Gregerson, G. Hancock, D. Harris, J. Henderson, B. Huntington, A. Jones, J. Jones, E. Kemp, M. Kollender, D. Lee, R. Laird, G. Lavendis.

Fairfax Band . . . brilliant performances

"Busy, busy, busy," is Mr. Fuller's motto.

From the first bars of Johnny Reb at football games to the last note of our Alma Mater at graduation, the band played a major role in our school life. Being a necessity to school spirit, we improved our skills in marching and playing through daily practice and proved our skill when ten of our members attended All-State. The profit from our annual Sweetheart Dance helped to cover operating expenses. We were proud of our many accomplishments.

J. Loguirato, K. Lynn, H. McEnespy, B. McGinnis, D. McLaughlin, F. Montague, C. Moore, B. Morrison, D. Morrison, L. Morrissey, D. Moshos, J. Moulton, L. Murphy, D. Nunn, E. Nunn, W. Olson, J. Onesty, J. Parsons, J. Presgraves, L. Pumphrey, S. Pyrek, B. Ramsey, T. Reese, S. Rowley, J. Sherwood, C. Singhas, P. Spindle, J. Steiner, L. Stevens, C. Sweeney, L. Taylor, A. Utting, D. Vickery, R. Vickery, R. Williamson, L. Wood, D. Swine, P. Lynn.

and superior ratings

Band officers: Cynthia Moore, *President;* Bobby Darne, *Veep;* Betty Ramsey, *Secretary;* and Jerry Parsons, *Treasurer.*

Jack Griffiths, Bobby Darne, and Frank Entwisle practice diligently.

President, Brian Maus; *Veep,* Sinda Davis; *Secretary,* Robert Durbin; and *Treasurer,* Lars Anderson plan a program for reserve band.

Reserve Band . . . eyes ahead

We were a valuable force in boosting Rebel Spirit. During half-time at football games, we performed with our colorful flags and precision marching. During the games themselves, we made a lively cheering section to help urge our team on to victory.

Drill Team . . . attention please

Members of the Drill Team pose on the training field.

Row 1: Georgianne Aasen, Trudy Pavers, Cynthia Moore, Janet Fisher, Barbara Kurfehs, Lynn Murphy, Janis McKee. *Row 2:* Marcia Crawford, Jackie Jones, Mary Jane Kollender, Pat Henson, Gwen Hancock, Neen Blackwell.

Majorettes . . . twirled Rebel Spirit with their batons

With twirling batons and tasseled boots in step to the cadence of Rebel Rouser, we led the half-time activities during the football season. The blazing spectacle of burning batons whirling in a stadium of darkness thrilled silent spectators as once again the Rebel twirlers captured the spotlight.

Concert Band . . . highest goal attainable

Concert band and cheerleaders combine talents to lead a pep rally.

Choir Members: C. Abel, C. Adams, S. Anderson, G. Barron, S. Beard, S. Binns, J. Burkholder, M. Burns, B. Butts, G. Byrne, L. Cash, J. Carter, S. Clark, B. Copp, L. opperthite, B. Cross, D. Dean, B. Fairchild, E. Finley, P. Fisher, V. Gaile, M. Green, C. Grefe, R. Grenier, P. Guerin, L. Heishman, J. Hildebrand, J. Hipple, P. Hough, C. Howell, J. Jacobs, D. Johnson, D. Johnson, J. Jorgenson, A. Kidwell, A. Kirby, S. Lawrence, L. Lee, B. Lenhart, C. Lent, L. Loental, L. Loll, B. MacKenzie, R. Maley, K. Mangan, P. Marsh, J. Mason.

Senior Choir . . . presents

Steele Colony, Barbara Paquette, Bo Peter, Pete Marsh, and Ben Bevis prepare the program for Music Festival.

We boasted our largest choir and greatest progress at our Christmas concert; we presented a Bach Cantata of which we were proud. Our Sno Ball Dance helped to provide funds for new choir robes. We worked hard to master difficult numbers to perform at the Music Festival in the spring.

P. Masters, C. Norfolk, B. Paquette, S. Phillips, L. Previte, E. Roberts, N. Shomo, S. Smith, D. Strong, C. Strong, S. Swart, K. Taggart, L. Thompson, P. Tilson, C. Veirbuchen, S. Ward, M. Warren, R. Whitney, T. Appler, B. Bevis, R. Boisseau, J. Brittain, R. Coar, S. Colony, D. Davis, G. Davis, W. Dowling, M. DuBois, F. Entwisle, B. Farwell, B. Feazell, R. Garvin, J. Gooding, K. Greene, J. Harmon, B. Harris, D. Harris, C. Johnson, K. Myers, D. Olson, W. Payne, P. Peter, R. Rice, K. Scammerhorn, C. Selby, J. Tyson, W. Underwood, D. Van Houweling.

award-winning choral music

Row 1: Elizabeth Marsh, Barbara Lenhart, Carol Vierbuchen, Barbara Fairchild, Claudia Lent, Rosalind Whitney, Patricia Risher, Linda Heishman, Bonnie MacKenzie, Lou Loental, Judy Mason. *Row 2:* Steele Colony, Keith Scammerhorn, Chris Selby, and Ray Vickery.

Row 1: Morsella Teklinski, Gail Wheeler, Shirley Rosenberger, Susan McKee, Diane Nigg, Judy McCraw, Nancy Vorcheis, Donna Dove, Joan Wright, Mary Lee Grahem, Tobi Wallace, Carolyn Gnegy, Barbara Manville, Charlotte Griffith, Sandy Linaburg, Delores Wallace, Sally Fulwiler, Joanne Trundill, Judy Pritchard. *Row 2:* Margaret Riley, Ann Vore, Carolyn Brock, Judy Cave, Joan Livings, Kitty Thine, Barbara Brooking, Barbara Cate, Kathy Sarter, Celia Mahorney, Sue Franceen, Fran Flaper, Nan Hagerman, Becky Ohm, Lucy Hilton, Betsy Carter, Mary Everett, Shardra Anders, Jewel Owen, Marilyn Adamson, Austine Borzomati. *Row 3:* Jackie Penrose, Debbie Bradford, Judy Sweeney, Elaine Hoptiak, Gail Onyun, Joan Ensor, Linda Marshall, Sue Chapman, Karen Tompkins, Barbara Vaught, Judy Whiteley, Marcie McLaughlin, Kitty Thomas, Linda Collins, Laura Schuller, Barbara Witul, Carolyn Winstead, Peggy Withey, Pat Lillard, Kay Huntington, Judy De Jerf, Janice Wright, Sue Thayer, Darti Brown, Charlotte Baughman, and Jane Brockwell.

Girls' Chorus . . . mastering the treble clef

"Now, where is that baton?" asks Drum Major, George Levendis.

Working hard, we looked forward to higher things. The Girl's Chorus is made up of students interested in learning the fundamentals of music and the basic skills of group singing. Through Mr. Wygal's guidance and training, the girls have gained an appreciation of music and experience to go on to the Mixed Chorus and the Senior Choir.

Row 1: Wayne Mohler, Jeffrey Camp, Ted McCord, Raymond Hunt, Richard Shelton, Henry Dewey, Wesley Campbell, Victor Green, Claude Cash, James Beary. *Row 2:* Larry Rider, Russell Thompson, Harry James, Bruce Barackman, Steve Katz, James Wildman, Dick Caddle, Neil Price, Keith Taylor.

Boys' Chorus . . . creates new harmonies

With Mr. Russell as our director, we turned in another year of fine music. We blended our voices in harmony and prepared for membership in the Senior Choir.

Madrigals meet in one of their many after hour sessions, to prepare for one of their assemblies.

Row 1: Jimmye Lubin, Gracie Byrne, Janet Fullerton, Ben Bevis, Susie Spindle, Jay Dowling, Bonnie Ramsey, Carol Hall. *Row 2:* Miss Marshall, Amy Utting, Madelyn Carducci, Janet Wilkerson, Pete Marsh, Judy Welles. *Row 3:* Warren Underwood, David Buckle, Doug Hinkle, Harold Weiler, Ray Vickery, John Broadwell, Clayton Gearhart, Ray Baggs, and David Perlman.

National Honor Society . . .

service meant happy experiences and memories

An honor granted to outstanding Juniors and Seniors, membership in the National Honor Society, was more than just a word—more than a responsibility—it was a privilege. Holding high our ideals of Scholarship, Leadership, Character, and Service, we served our school through the Christmas-card sales and regular Friday morning devotions. Throughout the year, we had fun together, and worked to maintain our high ideals.

Senior Honor Society officers look over results from Christmas card sales.

Row 1: Joan Lindenbaum, Neen Blackwell, Doug Morrison, Claudia Sale, Mrs. Draper, *Sponsor:* Donna Davis, Eric Varney, Margaret Fisher, Barbara Lane. *Row 2:* Jim Moulton, Jane Brockwell, Margaret Jennings, Steve Pyrek, Keith Taylor, Richard Monroe, Rick Edwards, Dianne Avery, Diane Moshos, Ronald Reynolds.

Junior Honor Society . . .
a solid base and a steady growth

Our achievements during the eighth grade were rewarded as we proudly accepted membership in the Junior Honor Society. We instilled a new meaning of the Honor Code in the student body by supplying each homeroom with Honor Code plaques. Our activities during Christmas included selling Christmas cards and conducting chapel programs. Through service in our school, we strived to live up to the ideals of character, scholarship, leadership, and service. We accepted each new responsibility as a challenge and we set an example for those who would follow the light of the torch.

Yvonne Worrell, Deborah Bradford, James Upton, Sandra Linaburg, Susie Rowley, Jeffrey Gamp, Mary Lee Graham, Gail Dyer, Duane Williams, Judy Pritchard, Debby Colony, Jeanne Taylor, Janice Wright, Jean Fox, Edward Lusby, Bob Williams, Tom Hill, Lynn Loomis, Edie Burrows, Larry Donnahoo.

F. H. A. Members: Wanda Whitmer, Mary Southwell, Judy Ensor, Meg Williams, Carolyn Coggins, Sue McKee, Lois Baxter, Gerry Loffin, Ellen Olson, Joan Adams, Bonnie Clowser, Karen Stickley, Judy Thompson, Carolyn Jennings, Judy Struck, Helen Intlekofer, Joan Tolson, Nora Elliot, Marion Sanborn, Sharon Shade, Elizabeth Peacher, Betty Gruber, Nancy Miller.

Future Homemakers . . . gained valuable experience

Officers are Doris Weber, *Vice-President*; Miss Feusahrens, *Sponsor*; Mary Southwell, *President*; Joyce Staunton, *Secretary*; Judy Ensor, *Song Leader*; Wanda Whitmer, *Historian*; and Sandra Anderson, *Reporter*.

In F. H. A. we learned to formulate the ideas of future homemakers. Our activities included sponsorship of the breakfast club, Daddy-Date Night, and and annual Bunny Hop. We turned our Sewing Bees into a spring fashion show and our Kitchen Experiments into a successful Mother-Daughter Banquet.

Sectional Presidents: *Row 1:* Pat Appell, Joan Broome, Anne Junek, Lynn Loomis, Nancy Arbogast, Helen Intlekofer. *Row 2:* Miss Bowler, *Sponsor:* Wayne Morrison, Jack Tkach, Grover Nix, Bill McGinnis, Jerry Harmon, Tom Reese, Peter Piper, Mrs. Fulkerson, *Sponsor.*

Latin Club . . . interprets life of ancient Rome

It was another successful year for Gens Togata, and we looked with pride on the work we had done. With able guidance from our sponsors, we carried out our many projects and gained new knowledge of Roman life. We strove to make the scholarship fund and Latin Banquet successful, and we learned much at the annual meeting of the state convention. J. C. L. became to us a place where we could learn many valuable facts and have fun at the same time.

Latin Club Officers. *Front Row:* Mrs. Fulkerson and Miss Bowler, *Sponsors. Back Row:* Grover Nix, *Treasurer;* Ann Junek, *Secretary;* Wayne Morrison, *Veep; Jack Tkach, President.*

Row 1: Cynthia Moore, Judy Roberson, Susan Bennet, Karen Schiedegger, Lillian Lea. *Row 2:* Suzanna Black, Judy Welles, Barbara Morrison, Carey Sweeney, John Curran, Col. Mare, *Sponsor. Row 3:* Jack Robinson, David Buckle, Jim Davis, Bill DeLacy, Jay Dowling, and John Royer.

Despite heavy schedules, we found time after school to introduce a new club. With the help of Colonel Mare, we struggled through the preliminary verb forms of German, then, gaining a stronger foothold, we strived to obtain a firm foundation of the language and an appreciation of German customs.

German Club . . . introduces a new language

Debate Club . . . again works its way to state championship

The members of the Debate Club again were outstanding spokesmen representing F. H. S. With Miss Bowler as sponsor, we met once a week and formulated important opinions to be vigorously debated at various meets within the county. They spoke their minds clearly on topics of local as well as international importance, making full use of the right guaranteed them by the First Amendment.

Row 1: David Perlman, Steve Fisher, *President;* Miss Bowler, *Sponsor;* Clayton Gearhart. *Row 2:* Jared Cameron, George Levendis, Barry Harris, Conrad Goodkind.

This was the second year we had members in the Quill and Scroll Society. The quill stands for the meticulous care we took in all our publications, and the scroll stands for the lasting quality of all that we wrote. Our membership made us realize that we must be prepared to assume responsibility in the world and to always seek the truth in all we see and do.

Row 1: Mrs. Rion, *Sponsor;* Judith Welles, Janet Wilkerson, Judy Roberson. Mr. Caras, *Sponsor. Row 2:* Bill Appler, Horace Lukens, Ken Kowalski.

Quill and Scroll . . . journalists gain high recognition

Future Teachers . . . learn for the future

Row 1, left to right: Joyce Pulley, Mac Jones, *Treasurer;* Linda Lovejoy, *Secretary;* Susan Harding, *President;* Karen Taggert, *Vice-President;* Miss Tillet, *Sponsor;* Janet Wilkerson. *Row 2:* Kathy Adams, Nancy Sours, Barbara Kurfehs, Madelyn Carducci, Pamela Moore, ,Mary L'Hommedieu, Libby Johnston, and Pat Kingma.

In this club, we developed an interest in the field of teaching through guest speakers who discussed with us the oportunities available to future teachers. We learned of college life and planned projects which would benefit our club and give service to our school. During a year of well-rounded activities, we were successful in guiding many students in the right channel toward the goal of educating the future citizens of our country.

Row 1: John Broadwell, Elvin Nunn, Glenn Fant, David Buckle, *President;* Ray Franseen, *Secretary-Treasurer;* Chris Schuler, *Vice-President:* Mr. Puffenberger, *Sponsor;* Harold Weiler, and Bill Proctor. *Row 2:* Frank Entwisle, Ray Vickery, Paul Buckle, Jack Griffis, Steve Fisher, David Pond, Kenneth Myers, Gray Ransom, and Jeff Hogan. *Row 3:* David Price, Paul Morrison, Tom Gage, Tom Appler, Bud Feazell, Warren Underwood, John Royer, John Corran, and Horace Lukens.

Service for school, home and community was our motto and as members of the Key Club, we strove to keep our standards high. For our many projects, we sponsored drives to help crippled children with Easter seals, and organized the Lost and Found. To raise money, we started the Ugly Boy contest and spent many after-school hours planning and discussing means of raising money for a worthy senior at graduation time. The satisfaction that our job was well done accompanied us as the year came to a close.

Key Club . . . promotes good-will

Tri-H-Y . . . Christian fellowship-service

Although we were a new club at Fairfax this year, we established ourselves as being a valuable asset to our school. Working closely with the Key Club, we organized many service projects, such as running the library after school hours; and we worked for a real Christian attitude in all we did.

Row 1: Donna Daley, Raye Waple, *Secretary:* Barbara Kurfehs, *Vice-President;* Miss Fulkerson, *Sponsor;* Marcia Crawford, *President;* Judy Burkholder, Donna Dean. *Row 2:* Judy Roberson, Louise Cash, Ruth Rosso, Rita Rosso, Meri Twitchell, Toby Perry, Margaret Green, Helen McWilliams, Carol Hall, Bonnie Ramsey, Marion Wood, Pat Olsen, Sheila Chamblis, Janis McKee.

This year we have learned much in the field of retailing. We took tests, applied for important jobs, and divided our day between school and work. Through D. E., we met many new and interesting people.

Row 1: Michael Emery, Beverly Buckley, Ed Scibilia, Joan Hunsberger, Barbara Frum, Clarence Jenkins. *Row 2:* Wesley Shelton, Bobby Godfrey, Donald Kiefer, Ralph Bishop, Eddie Munday, Charles Blankenship, Ray Rose, Richard Harbaugh, Mary Sutphin, Martha Keplinger, Sue Ann Ashman, Joan Gooding. *Row 3:* Samuel Sorrell, Mogran McDaniel, Nease Moore, Tom Hall, Ray Welsh, Kenny Poole, and Russel Bumpus.

Distributive Education . . . learn by doing

Diversified Occupations . . . develop talents for future

Row 1: Benny Oliver, Ronnie Weeks, Harry Johnston, Martin Dodd. *Row 2:* Mr. Cofer, James Tresback, Gene Moody, Larry Lunceford. *Row 3:* James Craig, John Staton, Leroy Cockrill, James Denny, Lee Brown, Sydney Foltz, and Fred Bear, absent.

Organized to promote better qualified workers, we came to school for morning classes and spent our afternoons using what we had learned. Educated for our special trade, we advanced in our chosen profession.

Row 1, left to right: Gary Fisk, Margaret Williams, June Katz, Janet Fiore, Mr. Tischler, *Sponsor. Row 2:* Jack Tkach, William DeLacy, Ken Kowalski, Randie Atkins, David Buckle, Steve Fisher, Chris Schuller. *Row 3:* Eric Pritchard, David Price, Tom Piper, James Davis, David Pearlman, and Clayton Gearhart.

With our ambitions and goals set high, we innovated a science club at F. H. S. Our purposes were to increase our knowledge of science and to perfect our skills, to understand the importance of science in our lives, and to give service in our school and community. We carried on a group research project and elected competent officers. We experienced a successful year and a new "first" for Fairfax.

Senior Science Club . . . explored the fields of science

Biology Club . . . formaldehyde and dissecting kits

Every Wednesday afternoon found us picking up biology where other students left off. Our field of study ranged from amoebas and euglenoid movements to complicated dissections of arthropods and mollusca. With the help of Mr. Klinepeter, we learned techniques and perfected our skills with microscopes and slides.

Left to right are Nancy Arbogast, *Veep;* Sandy Nalls, *Secretary-Treasurer;* Paul Buckle, *President;* and Mr. Klinepeter, *Sponsor.*

Eddie Stevenson, Gary Garret, Maurice Williams, Mike Blood, Oscar Keplinger, Doug Hinkel, *Captain;* John Garwell, Bill DeLacey, Steve Truex, Elmer Pylgrim, Jimmy Grieve, Ken Myers, James Woodside, James Allen, Richard Powell, Ken Royer, Lester Partlow, John Reed, Jackie Batt, William Bridgely.

Monitors . . . service is their motto

With the crowded situation in our halls and classrooms, we found our work cut out for us. There were one-way halls and pass regulations to be enforced: there were directions to be given to bewildered visitors; and there were errands and jobs to be done for faculty members. We were a well-organized unit and functioned as an integral part of our school.

Patrols . . . to help and protect us

Safety and orderly conduct on the busses was insured by the bus patrols. They turned in fine work throughout the year and deserve much credit for the school's safety record.

Dave Price, Paul Morrison, *Captain;* David Pond, Mr. Bridges, *Sponsor;* Bill Gregg, Chuch Singhas, Bill DeLacey, Steve Truex, Jerry Liller, Howard Crossland, Joyce Hunt, Carol Good, Nancy Abbott, David Jones, Tom Gooding, Ken Royer, Larry Cornier, James Woodside, Roger Hall, Mike Rutkaus, Eddie Blood, Richard Whitlock.

Row 1: Clayton Gearhart, Daniel Wheeler, John Garwell. *Row 2:* Chuck Wright, Mr. McConnel, *Sponsor;* Bill Huntington, Bill Johnson, Jack Robinson. *Row 3:* Barry Fisher, Henry Laquillion, and John Gittenger.

The Chess Club, an old member at Fairfax, added new players this year, and continued winning interscholastic tournaments. At the end of the year it had achieved a place of honor in the Northern Virginia Chess League.

Chess Club . . . learning mechanics of chess

Revelations . . . a cross-section of creative talent

We of Rebelations were proud to publish the first creative writing magazine at Fairfax. With the steadfast guidance of Mrs. Eagan, our sponsor, our magazine took form by canvassing writing from the eighth through the twelfth grades. We screened many short stories, poems, and essays, finally selecting those to be featured in Rebelations. We were privileged to present a new tradition in '59.

Row 1: Majorie Youmans, *Assistant Editor;* Mrs. Egan, *Sponsor;* Dorothy Carberry, *Editor;* Bonny Copp, Donna Burgess. *Row 2:* Linda Clark, Lani Fletcher, Karen Scheidagger, Celeste Wellington. *Row 3:* Robert Jackson, Willis Ann Foster, Peggy Aurand, Randi Atkins, and Bill Baughman.

Row 1, left to right: Mrs. Richie, Mrs. Hill, Mrs. Hollis, Mrs. Smith. *Row 2, left to right:* Mrs. Dove, Mrs. Brittingham, Mrs. Fisher, Mrs. Gayhart, Mrs. Mock.

Cafeteria Workers . . . appeased Rebel appetites

Feeding a student body like the one at Fairfax is no easy job, as these ladies well know. To keep us well-fed and happy, they worked long hours each day, and they were always ready for the hungry Rebel horde when it descended on the cafeteria from its morning classes.

Custodians . . . for a well kept school

Our custodians welcome their lunch hour as a break from their daily work.

Muddy floors, broken lockers, dirty blackboards, these were just a few of the problems our custodians faced each day, and they solved them all efficiently. At all times they kept our school's appearance something we could be proud of.

ATHLETICS . . .

the foundation for Rebel Spirit

From the first kick-off last fall to the last strike this spring the Rebels met their challenge with determination. All our athletes proved to the student body and faculty that with constant scrimmage and practice they could meet their opponents with confidence and ability. Whether victory was with them or not, the Rebels showed their sportsmanship in every game. Through exciting pep rallies and enthusiastic sports assemblies, the students showed the players their appreciation for the many hours of extra effort. Long hours after the dismissal bell, athletic students were on the field or in the gym improving their game. Few of us knew the hunger and weariness after a hard practice, the dressing room pep talks, the inward hopes and, sometimes, the disappointments of a game. Yet, we all felt the thrill of a victory, or had the satisfaction of knowing that a lost game was well played. All of these helped to form an exciting and unforgettable year in sports.

F

Miss Legard, *Sponsor;* Judy Hipple, Sarah Moody, *Captain;* Bonnie Ramsey, *Co-captain;* Jerry Jorgenson, Vanita Hall, Freddi Shokey, Lyn Duryea, Didi Davis, Sandy Wilton.

Varsity Cheerleaders . . . ***Leaders of School Spirit***

All through the football and basketball seasons, the many shouts from the bleachers were sparked by the cheerleaders. With Sarah Moody as captain, starting the cheers, the squad vigorously fell into action. Throughout the year they promoted school spirit and helped to lead the Rebels to victory. With their enthusiam, the Rebels again made school history.

Cheerleaders jump for joy as they lead us in a spirited pep rally.

Judy Hipple seemed to be up in the air about the Annandale game.

+ the best of luck to a real cute guy -
you've got a terrific personality -
have fun next year - be good -
Love
Ed

Sharon Talbott, Connie Robertson, Joan Lindenbawn, Dale Strong, Diane Ford, *Captain;* Mrs. Birch, *Sponsor;* Ellen Finley, *Co-Captain;* Eddie Evans, Darti Brown, Donna Davis, Patty Hager.

Junior Varsity These peppy leaders led the Rebels to a winning year

Baby Rebels . . . Spark our Eighth Grade teams

Row 1: Nancy Persons, Betty Cimibulk, Sue Post, *Co-Captains;* Bonnie Previte, Mary Sherwood.
Row 2: Elly Stuart, Susan Walp, Carolyn Curtis, Becky Beaman, Miss Smith, *Sponsor.*

Row 1: Harriet Tate, *President;* Jennie Berry, *Veep;* Pat Olsen, *Secretary;* Susie Spindle, *Treasurer.* *Row 2:* Carol Vierbuchen, Lana Previte, Donna Nunn, Donna Johnson, Doris Johnson, Joyce Pulley, Rosie Wilbur. *Row 3:* Carol Waller, Janet Fiore, Lyndle Eaton, Carolyn Gano, Charlsie Abel, Sally Clarke, Tobey Perry, Martha Collier, Joanna Holland.

Monogram Club . . . service to the school through sports

Varsity Club . . . letter of ability and achievement

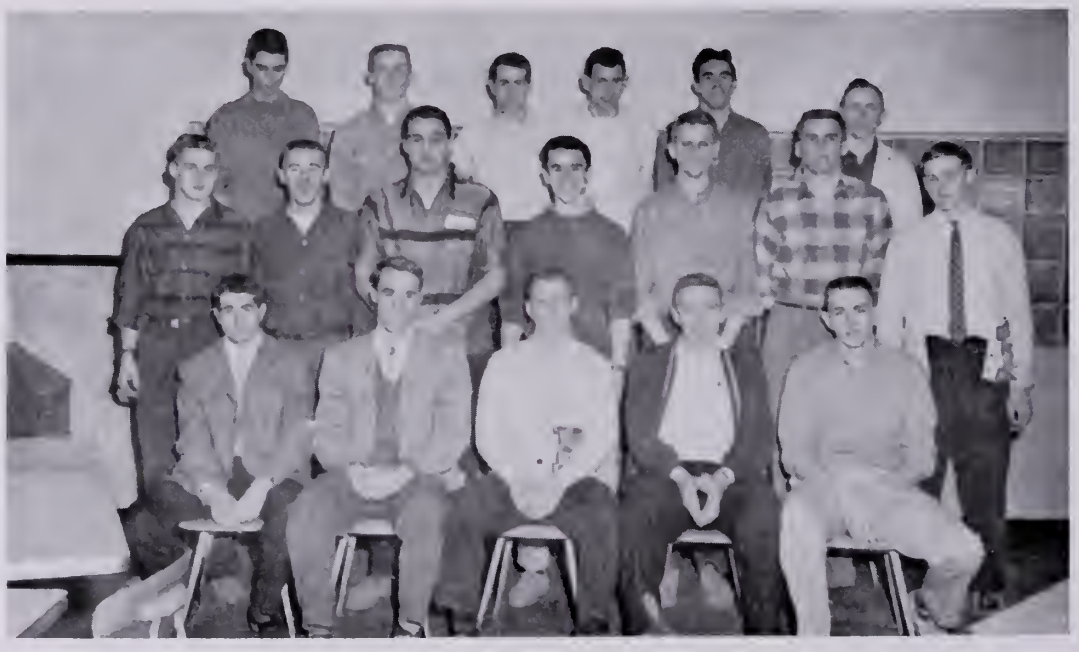

Row 1: Ben Bevis, Doug Hinkel, Bob Boxley, Oscar Keplinger, Mike Johnston. *Row 2:* Phil Faircloth, John Weaver, Marty Shanton, Larry Crosby, Tom Piper, Buddy Baughman, Paul Peter. *Row 3:* Jim Pruitt, Dick Titus, Rusty Bevis, John McGovern, Duane Conques, Bob Dudley.

Sure was nice having you for a left guard on the team this year. Hope you have all the luck in the world. maybe I will make it out your. "Shadow" alias Don.

Row 1: Fred Talbot, Larry Crosby, Oscar Keplinger, Marty Shanton, Phil Faircloth, Ed Rinker, John Weaver, John Crosby, Mike Johnston, Bob Boxley, Doug Hinkel. *Row 2:* Jerry Zickafoose, Duane Conques, Joe Hockersmith, John Rowley, Paul Morrison, Walt Holloway, Dan Holloway, Jim Jones, Bill Olson, Doug Davis, Ray Hunt, Frank Etheridge, *Manager*. *Row 3: Head Coach* Jim Moeller, *Back Coach* Harold Stalnaker, Ben Bevis, Eddie Stevenson, Pete Young, Elvin Nunn, Hank Surles, Glenn Fant, Jerry Yochum, Dickie Titus, Rusty Bevis, John Davis, Richard Sullivan, *Manager*.

Varsity Football Moeller's Rebels abounded with Rebel Spirit

After loosing two heartbreaking games early in the season, "Moeller's Raiders" made a terrific comeback by winning the next six out of seven games and tying the mighty Atoms, 7-7, in the grand finale. Our biggest surprise of the season was our loss to Groveton, 14-7.

Fairfax High School Memorial Stadium saw seven thousand people fill it on November 14 for the most important Annandale game. Annandale scored in the first half, but Oscar Keplinger turned the tide in the second half by recovering a fumble and setting up a scoring drive. Fullback Fred Talbot scored on a series of line drives and Oscar tied the score by coolly kicking the exrta point. The Rebels again had the ball on the Atoms 30 yard line when the game ended. Ed Rinker did a great job of stopping Annandale's All-Metropolitan Mike Haycock.

Quarterback Bob Boxley made great use of his fine backs, Larry Crosby, Doug Hinkel, and Fred Talbot this year. End Mike Johnston suffered an ankle injury early in the season, but came back after a few weeks absence to help the Rebels finish with a 6-3-1 record.

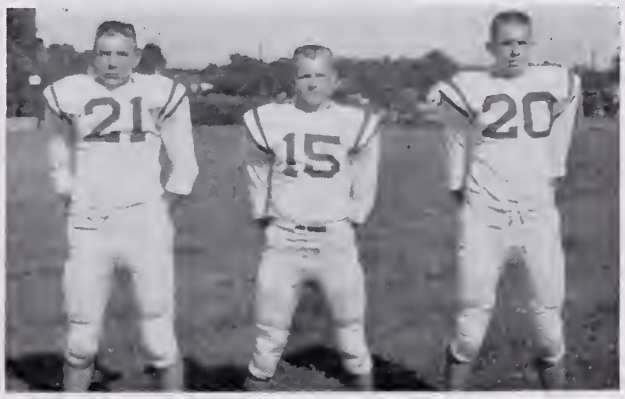

Co-Captains Oscar Keplinger, Bob Boxley, and Mike Johnston all had a great year.

Boxley barrels through the middle to score six points.

Mike Johnston is hit by a pair of Atoms after catching a short pass from Boxley.

Quarterback Doug Davis checks in with Coaches Moeller and Stalnaker during a time out.

Quarterback Bob Boxley shakes Larry Crosby loose for a long gain around end.

A lone Highlander beats a path to the Rebel goal line with the Rebels in hot pursuit.

SCHEDULE

Team	We	They
W-L	0	6
Handley	18	20
George Washington	26	6
McLean	47	19
Mt. Vernon	33	0
Falls Church	27	12
Hammond	7	0
Groveton	7	14
Lee	49	0
Annandale	7	7

To the best lineman on the team (I mean it) and a great guy, too. We really had some wild times in POS's class that I miss. Larry.

Row 1: Hank Surles, John Weaver, Ben Bevis, Larry Crosby, Bob Boxley, *Captain;* Rusty Bevis, Jerry Zickafoose. *Row 2:* Fred Talbot, Oscar Keplinger, *Captain;* Ed Rinker, Doug Hinkle, Mike Johnston, *Captain;* Phil Faircloth.

Seniors led our team to victory

Talbot rolls out for another first down.

Fullback Fred Talbot sets up a touchdown in the G. W. game.

Boxley runs interference for battling Bubby Talbot in the G. W. game.

Row 1: Jeff Hogan, Grover Nix, Bobby Coar, Sonny White, Tom Appler, Bill Dvorachek, Ronnie Garvin, Ken Carter, Eugene Davis, Don Olson. *Row 2:* Mr. Rogers, Jeff Welles, Bud Feazell, Don Vickery, Bruce Barackman, Jack Godwin, Bill McGinnia, John Fitzgerald, John Bates, Mr. Helmbreck. *Row 3:* Tony Gilbert, Bruce Kiely, Terry Jones, Dick Chamblin, John Goodwin, Tim Hogan, Robert Williams, Jim Farley, Lewis Morrissey, Charles Oulette, Bill Woods.

Junior Varsity Football . . .

Inexperienced players formed into a hard hitting team

The Rebel J. V. team just broke even by ending with a 3-3 mark for the season. Quaterback Don Olson led the team to big victories over McLean, Mount Vernon and Annandale. Although it was not the best record chalked up by a Rebel Junior Varsity team, the boys worked hard and made a good showing.

Two Rebels do a fine job of breaking up a long pass play.

J. V. FOOTBALL SCHEDULE

Team	We	They
McLean	20	6
Mt. Vernon	19	6
Falls Church	0	12
W-L	13	19
Groveton	13	19
Annandale	28	6

Row 1: Joe Blue, Dave Shanon, John Mulford, John Keplinger, Pete Clark, Bill Boyer, Steve Tate, Dennis Rose, Jerry Baggs, Billy Darne, Joe French. *Row 2:* Bill Smith, Ike Howard, Kenny Rinker, Bill Johnson, Bob Rupp, Marvin Wrimer, Ed Powers, Steve Hitchcock, Jim Kouzes, Leslie Keplinger, Ken Alexander. *Row 3:* Lars Anderson, Paul Bainum, Mike Hanlon, Terry Wacks, Robert Flynn, Frank Curtis, Jay Schwartzfager, Tom Crossan, Don Smiley, John Siegfred. *Row 4:* Coach Grover, Eddie Weber, Ron Tankersley, Lee Weisner, Lynn Hinkel, *coach* Janiszewski.

Eighth Grade Football . . . *A team worthy of recognition*

The eighth grade gridders enjoyed a good season this year, finishing with a 5-2 record. Quarterback Dave Shanon sparked the team with his fine passing. Coach Al Grover made good use of his fine backs—Bill Darne, Ron Tankersley, Joe Blue, and Joe French. By the end of the season the coaches had molded many of the once inexperienced players into future J. V. prospects.

Billy Darne breaks away from opposing players and starts downfield following some fine blocking.

8TH GRADE SCHEDULE

Team	We	They
Osbourn	26	7
Lee	21	7
Falls Church	6	7
Mt. Vernon	13	6
Groveton	7	0
Annandale	6	9
McLean	21	6

Row 1: Donna Nunn, *Co-Captain;* Miss Ashton, *Coach;* Pat Hendson, *Co-Captain. Row 2:* Pat Olson, Patsy Mullen, Susie Biens, Donna Johnson, Lana Previte. *Row 3:* Charlsie Abel, Doris Johnson, *Manager;* Joanna Holland, Rosie Wilbur, Judy Bryan, Lyndle Eaton, Barbara Paquette, Nancy Bonnet, Carolyn Gano, Janet Fiore, Carol Waller, Toby Perry, *Managers.*

J. V. Hockey . . . *An almost perfect record*

The Rebelletts, with the outstanding work of Donna Nunn, finished their season with a five win, one loss record. Sally Clark saved the team many times with her excellent goal-keeping. Our victory over Annandale was brought about by strong team work and spirit and great coaching by Miss Ashton. With our victories over Annandale and McLean we finished a well played season.

Action was hot and heavy as we desperately fought for the ball.

SCHEDULE

Team		We	They
Groveton	Away	3	0
Falls Church . .	Away	4	2
Mt. Vernon . . .	Away	0	2
Herndon	Away	4	0
Annandale . . .	Away	2	1
McLean	Away	7	1

Johnny – Now that you're out I'll say only good luck in everything. Want to thank you for helping me and say I was glad to know you (that's not just a line) I hope to see you some next year even though you'll be at college next year.
Love,
Karen

Row 1: Linda Johnston, Ann Junek, *Co-Captain;* Jody Strong, *Co-Captain;* Harriet Tate. *Row 2:* Carolyn Howell, Barbara Cate, Judy Whitley, Carroll Hinkle, Linda Stevens, Pat Kingma, Karen Taggart. *Row 3:* Miss Porch, *Coach;* Gracie Byrne, Kathy Mangan, Linda Taylor, Westley Sullivan, Diane Proctor.

Varsity Hockey . . . An inexperienced team

New players and a new coach made up the J. V. team. After losing to Groveton and Falls Church, they came through to beat Mt. Vernon, 2-1, and then Herndon, 3-0. The Rebels again were put down in defeat when Annandale came through to win 2-0. Losing the final game to McLean, the Rebels finished with a 2-4 record.

SCHEDULE

Team	We	They
Groveton	1	2
Falls Church	0	2
Mt. Vernon	2	1
Herndon	3	0
Annandale	0	2
McLean	0	3

Barbara Cate, Linda Johnston and Harriet Tate impatiently wait for Linda Stevens to hit the ball.

Row 1: Bob Boxley, Don Sturms, Tom Proctor. *Row 2:* Mr. Toompas, Bill Beeton, *Manager;* Oscar Keplinger, Jerry Kowalski, Tom Piper, George Levendis, Mike Johnston, Bill Olson, Jerry Parsons. *Manager; Coach* Waller.

Varsity Basketball . . .
hot and cold season, but major improvement

Captain, Ken Kowalski has his eyes glued hopefully on the bucket as he tries a half court set shot.

Those long practices in that big Fort Myer gym helped our offense. Coach Waller turned the fast break into a top offensive weapon and we made a great improvement over last year's record. We finished the cage season with a 10-6 record and not one of those six loses was by more than six points.

Our high-scoring seniors, Keplinger, Piper, and Kowalski paced the team and those long set shots by Don Sturms won't be easily forgotton. Junior, Jerry Kowalski came through toward the end of the season. In the tournament, where our high-scorers just couldn't seem to hit. Jerry scored 13 points and made second team All Tournament.

Seniors: Don Sturms, Oscar Keplinger, Tom Piper, Mike Johnston, Tom Proctor, and Bob Boxley, and absent *Captain*, Ken Kowalski.

. . . our high-scoring Seniors held our team together

SCHEDULE

			We	They
Dec.	9	Annandale	56	47
	12	Mount Vernon	54	55
	16	Groveton	56	53
	19	Falls Church	54	49
	23	Alumni	61	50
Jan.	6	Hammond	53	59
	20	Wakefield	56	47
	23	Lee	63	45
	27	Annandale	77	60
	30	Mount Vernon	61	51
Feb.	3	McLean	53	45
	10	W-L	42	43
	13	McLean	58	44
	20	Lee	82	30
	24	Groveton	51	56
	27	Falls Church	54	45

Ken looks like a wooden Indian as he shoots in the Falls Church game of December 19.

Oscar (the Big O) Keplinger demonstrates his point-scoring lay-up shot against McLean.

Be real slick cat -
Best of everything
O S L N

Jerry shoots a jump shot over Bob Byrd in the second game with Mount Vernon. The Rebels went on to win, 61-51.

Bill Olson sinks one in the Mount Vernon game.

A variety of shots and lots of action

Mike fiies through the air to make an easy lay-up with Don Sturms following up.

Jerry out-jumps Bob Byrd in the Mount Vernon game.

Row 1: Don Melson, Dick Hagen, Andy Santella, Jerry Smith, Keith Taylor. *Row 2: Coach* Janiszewiski, Marty Clark, Eddie Neff, Bruce Kiely, Phil Truex, John Gates, Bud Feazell, Tom Appeler, and Horace Lukens.

The Junior Varsity cagers finished the season with a 12-4 record, but missed playing in the tournament by two percentage points. For two straight seasons, the J. V. has had a new coach from West Virginia. Coach Janiszewiski's county champions almost topped the all-time record of 13-3 set by Mr. Stalnaker's team two years ago.

J. V. Basketball . . . a new coach led us through a great season

The J. V. won 11 of their 12 county games, losing only to Groveton and their boisterious student body. Paced by the heighth and rebounding of John Gates and the long-set shot of Dick Hagen, the J. V.'s were a team worthy of Rebel applause.

SCHEDULE

				We	They
Dec.	9	Annandale	Away	46	33
	12	Mount Vernon . . .	Home	36	24
	16	Groveton	Home	36	30
	19	Falls Church . . .	Away	36	24
	23	Alumni	Home	36	35
Jan.	6	Hammond	Away	35	55
	20	Wakefield	Home	32	38
	23	Lee	Away	37	23
	27	Annandale	Home	55	34
	30	Mount Vernon . . .	Away	43	29
Feb.	3	G. W.	Away	51	61
	5	McLean	Home	37	33
	10	W-L	Home	36	30
	13	McLean	Away	37	26
	20	Lee	Home	43	17
	24	Groveton	Away	36	39
	27	Falls Church . . .	Home	26	15

Joan Gates grabs a rebound in the last game of the season. The Rebels went on to beat the Jags 26-15, other players are Keith Taylor (34) and Eddie Neff (28).

Row 1: Gary Smith, Mike Hagen, Bill Smith, Robert Hunt, Dick Kingman, Robert Steig. *Row 2:* James Minick, Stanley Spencer, Ike Howard, Bob Lucas, Ronnie White, Leslie Keplinger, Paul Prestley, *Coach* Williams.

8th Grade Basketball . . . our height was our main problem

Although Coach Williams' team could hardly touch the net, they worked hard and put in a good season. Led by Ronnie White, Billy Smith and Leslie Keplinger, the baby rebels finished the season with a 5-2 record, a big improvement over last year.

Eddie Neff fights hard for the rebound in the Falls Church game.

SCHEDULE

		We	They
Jan. 10	Mt. Vernon	34	24
17	Falls Church	Cancelled	
24	Osbourne	26	18
Feb. 7	Lee	30	27
14	McLean	24	29
21	Annandale	31	30
28	Groveton	17	26
Mar. 7	Herndon	29	32

Junior and Senior Intramural Captains; Row 1: Doug Davis, John Fitzgerald, Grover Nix, Don Vickery, Frank Simeole. *Row 2:* Mr. Helmbreck, *Sponsor;* Richard Powell, Buddy Baughman, Bob Boxley, and Bill Thomas.

Intramural Basketball . . . a greatly enlarged program

Our intramural program was greatly expanded this year. Sponsored by Mr. Helmbreck and refereed by the men gym teachers, the boys participated in the program, had a good time, and put a lively spirit into their games. The Sensations came out on top of the senior league with a 10-0 record and the Rocks and the Blobs shared the title, with 6-1 records, for the junior division. Rusty Bevis took the senior league scoring honors and Presley Howard was high scorer for the junior league.

Ray Vickery shoots over Buddy Banghman in a senior intramural game.

Left to right: Lyndle Eaton, Ann King, Gracie Byrne, Susie Spindle, Jennie Berry, *Co-Captain;* Miss Legard, *Coach;* Donna Nunn, *Co-Captain;* Doris Johnson, Sally Clark, Meri Twitchell, Judy Bryan, Matha Collier.

Girls' Varsity Basketball . . .

Seniors led the team to a moderate season

The Varsity started their season by winning their first three games over Mt. Vernon, Lee, and Falls Church. Donna Nunn led the Rebels to a 6-6 season with her 15.6 average. Lyndle Eaton tossed in 22 points in a losing effort against Annandale. Guards, Susie Spindle and Jennie Berry led the defense and helped to keep the opponents scoring average at 30. The Rebels averaged 32 points a game.

Seniors, Donna Nunn, Susie Spindle, Donna Johnson, Jennie Berry, and Susie Biens line up for their last pose together.

Sally Clarke shoots over the opponents head while Lyndle Eaton waits for a possible rebound.

Donna Nunn dribbles down the court as Ann King shouts directions.

Susie rushes to the defense as Annandale advances.

Donna comes through against big competition.

SCHEDULE

Team	We	They
Mt. Vernon	33	21
Lee	28	13
Falls Church	20	17
Groveton	25	26
Annandale	43	51
Mt. Vernon	28	21
Lee	37	12
Falls Church	50	35
McLean	52	56
Groveton	36	33
Annandale	39	44
McLean	46	68

Row 1: Lynn Murphy, Jackie Jones, Susannah Rowley. *Row 2:* Jessie Lytton, Miss Haskins, Judy Whitely. *Row 3:* Diane Moshos, Sue Allen, Carol Heinemann, Betty Thurman.

Girls' J. V. Basketball . . . little stars shine

Coached by Miss Haskins, the J. V. team ended their '58-'59 season with a 6-6 record. The girls showed great possibilities when they won over Mt. Vernon 16-7 in their first game. Susannah Rowley, playing both guard and forward, led the Rebels to their .500 season and showed excellent promise for the coming year. Lee, a new team in the league, was easily defeated 42-2. Beaten by the next four schools, Falls Church, Groveton, Annandale and Mt. Vernon, the Rebels won over Lee for the second time, 38-13. A winning streak over Falls Church, McLean and Groveton was stopped abruptly when Annandale beat them 27-25.

Judy Whitely waits impatiently while Betty Thurman taps the ball from her Annandale opponent.

SCHEDULE

Team	We	They
Lee	16	7
Falls Church	42	2
Groveton	11	23
Annandale	21	23
Mt. Vernon	15	16
Lee	38	13
Falls Church	28	24
McLean	24	15
Groveton	26	23
Annandale	25	27
McLean	16	22

Row 1: Bobby Darne, Jack Griffis, Kyle Lynn. *Row 2:* Bruce Smith, Conrad Goodkind, Jim Pruitt.

Cross Country . . . long workouts pay off

The boys on the cross-country team worked hard during those cold, after-school workouts. They are probably the hardest working team at F. H. S. With no real track to run on, they improvised by making use of the streets of Fairfax. People are probably still wondering about those boys running around town in their "underwear." Their hard work paid off in the meets, but their record would probably be much improved if Fairfax had adequate track facilities.

SCHEDULE

Hammond	Sept. 25
G. W.	Oct. 2
Wakefield	Oct. 18
Northern Va. Meet	Oct. 27

The cross-country team in an after-school workout.

Row 1: Bill Freece, Oscar Keplinger, Larry Crosby, John Weaver, Duane Conques, Bob Dudley, Sid Foltz. *Row 2:* Ken Carrico, Fred Talbot, Mike Snizkak, Gale Gibson, Charles Dominy, Duncan MacAdam, Dave Wrenn, Walt Hollaway.

Varsity Baseball . . . backboned by

The Varsity Baseball team had a very successful season, finishing with a 12-3-1 record. They finished first in the county and second in Northern Virginia. Even though they had few days of practice, they looked and worked like a team.

The squad was sparked by the brilliant pitching and powerful hitting of Fred Talbot. Rebel fans will long remember the long stretches of first baseman, Walt Pendley, the lightning throws of third baseman, Ken Carrico, and our hustling second baseman, Charles Dominy.

Coaches Jim Moeller and Ted Keller pose with *Captain* Ken Carrico.

SCHEDULE

Team	We	They
Wakefield	1	3
Groveton	5	4
Hammond	11	8
Mt. Vernon	11	3
Washington-Lee	0	3
Falls Church	10	3
George Washington	8	4
McLean	0	2
Wakefield	7	6
Annandale	12	6
Mt. Vernon	9	5
Washington-Lee	3	2
Falls Church	15	11
McLean	3	2

Charley Dominy takes the long lead that gave him an extra jump to second base.

The fans watch eagerly as Bob Dudley faces the pitcher.

Third baseman, Ken Carrico, watches in dismay as an Eagle rounds third.

Dave Wrenn demonstrates the correct bunting form as Dave Gibson watches. The guy in the turtle outfit is Walt Hollaway.

our veteran Seniors

Seniors Ken Carrico, Mike Sniskak, Walter Pendley, Charley Dominy, Gale Gibson, Dave Wrenn, and Duncan MacAdam.

Row 1: Dickie Titus, Mike Gentry, Ray Anderson, Jerry Kowalski, Barry Woodhead, and Neil Lageman. *Row 2:* Bill Thomas, Tom Appler, Charles Shumate, Don Lowree, and *Coach* Helmbreck.

J. V. Baseball . . . hustlers all!

Coach Helmbreck's J. V. team had some bad luck this season and finished with a 5-5 record. Even though their record doesn't show it, the J. V. team had some real hustlers. Coach Moeller has some good Varsity prospects in hurlers, Jerry Kowalski and Don Lowree. We'll be looking for a greatly improved team this year.

Earl Caudle pours on the steam as he tries to beat the throw from third.

SCHEDULE

Team	We	They
Mt. Vernon	10	8
Washington-Lee	7	12
Falls Church	4	7
George Washington	8	6
McLean	4	6
Wakefield	0	5
Annandale	15	5
Groveton	0	4
Hammond	9	7
McLean	5	3

Row 1: John Halbaugh, Jerry Smith, Roger Straka, Marvin Hicks, Keith Taylor, Brue Kiely, Jim Farley, Roger Mothersbough, James Bearry, Ronald Mothersbough, John Crosby, Tommy Saller. *Row 2:* Steve Katz, John Bynaker, Pete Wrenn, Lew Norwood, Charles Ouellette, John Goodwin, Bart Sadd, Lew Marressey, Kenny Hunsberger, Francis Burke, Robert Hall.

Baby Rebels . . . ***We learned by experience***

Coach Kerlin worked hard to make ball players of his eighth-grade "mites." He had to choose the squad almost without a second look because of the bad weather. Many of the boys appear to be good J. V. material. Jim Farley and Marvin Hicks were outstanding.

SCHEDULE

Team	We	They
Herndon	16	3
Groveton	0	3
Mt. Vernon	3	0
Annandale	6	6
Falls Church	6	7

Jim Farley gets ready to let loose some power.

Row 1: Rita Echenrode and Bev Johnston *Co-Captains. Row 2:* Miss Ashton, *Coach;* Helen Rollman, Miss Haskins, *Coach;* Joanne Wright, Sally Clark, Sandra Abraham, Donna Johnson, Judy Bryan, Doris Johnson, Jerry Blue. Ann Junek, Sharon Talbot, Sue Cernak, Mary Ellen McKeever, and Wenonah Heyi.

Varsity Softball . . . a well played season

Our season started off slowly when our first game with Falls Church was called in the 5th inning because of rain. The constant rivalry wiht McLean was brought to a climax when Judy Bryan walked and then stole around the bases to score. The no-hitter Rita Eckenrode pitched in her final game at F. H. S. ended the season with a fine 6-2 record.

Jerry Blue watches as Doris and Donna Johnson try for the ball.

SCHEDULE

Team	We	They
Falls Church	4	3
Groveton	12	5
Herndon	14	12
Groveton	11	0
Mount Vernon	Rained Out	
McLean	1	4
Herndon	9	5
Mount Vernon	7	5
Falls Church	2	3

Row 1: Charlotte Baughman, Peggy Withey, Ann Kirk, Mary Ellen McKeever, and Linda Steven.
Row 2: Sandra Davey, *Manager;* Wenonah Heyi, Pat Kingma, Sharon Talbot, Pam Moore, Sandy Abraham, Lucy Abel, Linda Johnston, Cathy Adams.

J. V. Softball . . . our players showed good possibilities

Though our season was not as good as we hoped for, we enjoyed meeting and playing the other teams. Our first game was called in the 5th inning, leaving the score 19-6, Falls Church. The game with Herndon was hard to lose, being edged out, 10-6. But even though our record was unimpressive, the experience we gained and the good sportsmanship we developed were immeasurable.

SCHEDULE

Date	Team	Place
April 3	Groveton	Home
April 10	Falls Church	Away
April 17	Mt. Vernon	Away
April 24	Herndon	Away
May 5	Annandale	Away
May 8	McLean	Home
May 12	Groveton	Away
May 15	Falls Church	Home
May 19	Mt. Vernon	Home
May 22	Herndon	Home

Joanna Wright makes the play at second base.

Row 1: Jim Pruitt, Steve Williams, Bill Baughman, Donald Bennifield, Tony Mayer, Ronald Bennefield, Rodney Black, Bob Jackson, Kyle Lynn, and Horace Lukens. *Row 2:* Pete Levendis, Jim Meyer, Ronnie Garvin, Frank Simiele, Bill Procter, Bill De Lacy, Bob Boxley, Seddon Boxley, Dennis Blauer, Edward Stephenson, J. D. Murphy and Jerry Henderson. *Row 3:* Fred Teich, Jim Miller, John Lynch, Bill Lucas, Jerry Yochim, James Denny, Bill Dvorachek, Mike Wood, George Levendis, Bev Whitmer, Doug Hinkel, Gordon Bennett, John Rolley, and Phil Faircloth.

Track . . . large in numbers

Co-captains Seddon Boxley and Dave Dorward with assistant track coach, Ed Waller.

Spirited by seniors, the track team won its share of first places. This year's team had a great number of underclassmen, who really worked hard developing their skills. Although they scored few team victories, the versatility of individual performers brought many honors to the squad. Our track team, like our baseball team was hampered by the bad weather in the early part of the season. Duncan MacAdam turned in an excellent performance for the track team and played baseball at the same time. Dave Dorward sprained his ankle in the early part of the season but still had a great season.

What — Me Worry?

TRACK SCHEDULE

Date	Meet	Place
April 2	Groveton-Mt. Vernon	Belvoir
April 5	Alexandria Memorial Relays	G. W.
April 8	Washington-Lee	W-L
April 15	McLean-Hammond	Hammond
April 19	Handley Relays	Winchester
April 22	Groveton-Wakefield	Wakefield
April 26	Wakefield Invitational	Wakefield
April 29	McLean-G. W.	G. W.
May 3	Fairfax County Meet	G. W.
May 10	N. Va. District Meet	Wakefield

Wasn't out for track!,
Best wishes,
E. Walker

. . . great in spirit

Doug Hinkle hands the baton to Sed Boxley in the mile relay.

Dave Dorwood shows the form that made him Fairfax's top miler.

FEATURES...

spirited students create a colorful year

Homecoming . . . Forever in our minds will remain the highlights of homecoming when the alumni joined us for one of the biggest events of the year. We outdid ourselves cheering for the team and enjoyed the dance topped by the crowning of a radiant queen. Sadie Hawkins . . . Dogpatch atmosphere took over as the girls roped their dates for the annual gala event. Sno-Ball . . . Couples again swirled to the traditional Sno-Ball held on a frosty night during the Yuletide season. Junior and Senior Plays . . . Long rehearsals, costume designers, make-up committees, hammer and saw boys backstage, props crew and the money changers who sold tickets all joined together to make this year's productions unique. Sweetheart . . . Romantic music and the dazzling King and Queen added sparkle to a dreamy night spent dancing among beautiful decorations of Cupid's colors. These events, combined, helped to make this year at Fairfax one to remember. Prom . . . And finally after long hours of planning, organizing, and hard work, the Juniors treated the Seniors to a night of fantasy, always to be recalled as the great climax of our memories of '58-'59.

This year's homecoming candidates were, *seated:* Marcia Crawford, Vanita Hall, Raye Waple, *standing:* Pat Mullen, Judy Burkholder, Peggy Parsons and Didi Davis.

Homecoming . . .

A spirited atmosphere prevailed when we played host to the alumni at our big Homecoming. We greeted old grads and renewed friendships during the dessert hour sponsored by the Seniors. We yelled wildly for our team as they pushed on to a thrilling victory. At the halftime, radiant Raye Waple was crowned the Homecoming queen. Among beautiful decorations of yellow streamers and gay colored leaves, we climaxed the evening to the music of Val Henry's band.

Mr. Coffey congradulates newly-crowned queen, Raye Waple.

Radiant Homecoming Queen for 1958-59.

The Sno-Ball candidates; Pat Fisher, Penny Stavros; *Second Row:* Judy Burkholder, Judy Mason, Susie Binns, Pat Henson, Margaret Green, and Lana Previte received last minute instructions from Charlsie Abel.

Sno Ball . . .

As the holidays approached, we made our plans for the biggest social event of the winter season. Our excitement increased when the candidates for the queen of the Sno-Ball were announced in the auditorium during the week before the dance. An air of excitement prevailed as Penny Stavros was crowned the radiant new queen. Dancing under the blue lights, tinsel, and mistletoe, we stored up happy memories of a perfect evening.

Mr. Coffey crowns a radiant queen, Penny Stavros.

A dreamy atmosphere prevailed as we danced the night away.

Queen Penny and her court reigned throughout a frosty night.

Grouped around the table are, *from left to right*, Les Malachuk, Ellen Foley, Dennis Blaeuer, Steel Colony, and Joe Gooding.

Junior Play . . . Juniors attend "charm school"

Two successful performances of "Charm School" climaxed several weeks of hard and long rehearsals for the Juniors. We remember the backstage confusion, the ironing board that kept collapsing, the letters that couldn't be found, the door knobs that didn't work, and the last minute checks with the prompters before going on stage. We learned to work together and share responsibilities to make our first dramatic experience a never-to-be-forgotten one.

In the girls school are, *from left to right*, Janet Fiore, Pat Henderson, Kay Williams, Anne Raymond, Betty Ramsey, Nancy Roe, Gary Smith, Peggy Aurand, Dixie Lee, Mari Twitchell, Jody Strong, and Joan Baldwin.

The royal couple dances with their court.

The Sweetheart . . . winter's last dance

Candidates Pat Henson and Ken Kowalski came in smiling happily.

Cupid set the pace for a glowing evening spent dancing to the music of the Heartbeats under misty soft lights. Beneath a canopy of red and white streamers, the candidates for King and Queen entered followed by representatives of each class who made up the court. Mr. Fuller, the band director, named Pat Fisher and Tom Piper the Royal Couple for this year's Sweetheart.

Mr. Fuller crowns radiant Queen Pat Fisher.

Tom and Pat exchange smiles after being crowned King and Queen of the Sweetheart.

The cast *from left to right:* Ann McKellar, Linda Clark, Judy Wells, Cynthia Moore, Mary Bourne, Judy Burkholder, Marie Sniscak. *Back Row:* Jack Robinson (not present), Bill Proctor, Dave Price, Bill Krauser, Barry Harris, Ben Bevis, and Carey Sweeney.

The Senior Play . . . a story of the

Bill takes a last look at his lines while Nora puts Mary's make-up on.

Two successful performances of "Lost Horizon" brought seven weeks of hard work to an end. We shall never forget the excitement and confusion of the first dress rehearsal along with the fun of designing and painting the set, finding costumes to fit the Chinese characters, and choosing furniture and props. We set the Shangri-La mood as we learned to walk and act like real Orientals in Tibet under the expert guidance of our director Mrs. French. By working together, we gained additional class spirit and a deep sense of pride in our accomplishment.

Backstage workers, *Front Row:* Joyce Pulley, *Props;* Susanna Black, *Programs;* Gloria Barron, *Secretary;* Bob Boxley, *Stage Manager;* Norah Elliott, *Make-up;* Karen Scheideger, *Costumes;* Bill Appler, *Publicity;* Alvin Kitchen, *Construction. Back Row:* Janet Rettstatt, Mary Southwell, Donna Dean, Louise Cash, Randie Atkins, Marcia Crawford, Penny Guerin, Margaret Green, Pricilla Sullivan, Sharon McCracken, Susan Bennet, Susie Spindle, Donna Nunn, Carol Hall, and Shelia Chambliss.

romance and beauty of Shangri-La

CAST

Myra	Ann McKellar
Elizabeth	Linda Clark
Wyland	Jack Robinson
Rutherford	Bill Krauser
Chang	Dave Price
Conway	Bill Proctor
Mallinson	Barry Harris
Miss Brinklow	Judy Welles
Mr. Henry Barnard	Ben Bevis
Lo Tsen	Mary Bourne
Helen	Cynthia Moore
The High Lama	Carey Sweeney
Tashi	Judy Burkholder
Ai-Ling	Marie Sniscak

Linda and Judy listen to Jack's dramatic speech.

Senior Directory

Ambler, Bettie . . . devotes spare hours to sewing . . . hopes to be a clerical typist. F. H. A. 1, 2, 3, 4; Jr. Play.

Appler, William . . . likes to write and play basketball . . . wants to be a success in radio-T. V. announcing. Newspaper 1, 2, 3; co-editor 4; Jr. Honor Society 1; J. V. Football 1; Latin Club 1, 2; Student Gov't 1, 4; Bowling League 2; Chess Club 4; Senator 4.

Ashman, True . . . appreciates all sports . . . plans to be a secretary. F. T. A. 1, 2; F. H. A. 1, 3; Jr. Play; Bible Club 3; D. E. Club 4.

Atkins, Randie . . . musically inclined . . . is going to be a teacher. F. H. A. 1, 2; Drill Team co-captain 3, 4; Sr. Science Club, treas. 4; H. R. Rep. 4; Class Historian 4.

Bailey, Brian . . . his interests are fishing and hot rodding . . . his goal is to own General Motors. Monitor 2.

Barron, Gloria . . . collects records . . . hopes to be an accountant. Choral Music 1; Bible Club 1; Newspaper—head typist 4.

Baughman, Stephen . . . sports occupy much of his spare time . . . his greatest ambition is to get through college . . . J. V. Football 1; Jr. Play; H. R. Rep. 4; Varsity Football 4.

Beaman, Dorothy . . . enjoys sewing . . . wants to work after she finishes school. F. H. A. 1; J. V. Cheerleader 2.

Beary, Jennie . . . likes sports. Latin Club 1, 2; J. V. Hockey 1; J. V. Softball 1, 2; Varsity Basketball 2, 3, 4; Jr. Play; Jr.-Sr. Prom; Newspaper staff 4; Veep of Monogram Club 4; Veep of S. P. T. A. 4; Tri-Hi-Y 4.

Beeton, Barbara . . . extra hours spent swimming and horseback riding . . . hopes to be a rancher's wife. Dramatics Club 1; Softball 1; H. R. Rep. 3; Modeling Club 3; Chrm. of Homecoming Dance 4.

Bennett, Susan . . . hobbies include riding, drawing, sewing, and shooting . . . Would like to go into some field of medicine. Girls' Chorus 1; G. A. A. 1; Mixed Chorus 1; Riding Club 4.

Bevis, Abraham . . . all sports are his pastimes—especially football . . . plans to follow a career in physics or math. J. V. Football 1, 2; Varsity Football 3, 4; Boys' Choir 3.

Bevis, Ben . . . sports occupy his spare time—when girls aren't available . . . wants to be known as a world renown casanova. Veep of Freshman Class; J. V. Football 1; J. V. Basketball 1, 2; Sr. Choir treas. 3, pres. 4; Varsity Football 3, 4; Nat'l Honor Society treas. 4.

Binns, Susie . . . enjoys almost any "ole" thing. Girls' Glee Club 2; Hockey 2, 3, 4; Monogram Club 2, 3, 4; Sno-Ball Comm. 3; Monitor 3; H. R. Rep. 3; Sr. Choir 3, 4; Madrigals 4.

Bishop, Ralph . . . dances . . . plans a carecr in the service. H. R. Rep. 1; D. E. Club 4.

Black, Susanna . . . draws for fun . . . wants to get a good college education. J. V. Softball 1; Jr. Honor Society 2; Pep Club 2; Jr. Play; Jr.-Sr. Prom; Homecoming Comm. 4; Drill Team 4; Senator 4.

Blanchard, Mary Margaret . . . anything connected with music . . . the opera is her chosen profession. Newspaper 1, 2, 3; Jr. Honor Society 2; Latin Club 2, 3; Yearbook 3, ass't editor 4; Sr. Honor Society 3, 4.

Hidden Lane Nursery

THE FINEST IN PLANTS

CUSTOM LANDSCAPING

Between Vienna and Oakton off Rt. 123

Telephone DU 5-9050

RIFLES — PISTOLS — SHOTGUNS

Bought, Sold, Traded

DAVIS GUN SHOP

815 South Washington Street

JEfferson 4-8222 Falls Church, Virginia

Fred Davis, Jr.

EVERHART JEWELERS

113 N. Payne St. Fairfax, Va.

W. Reed Everhart
Certified Watchmaker

Registered Jewelers
Kathryn M. Everhart

Certified Gemologist
American Gem Society

When Purchasing Diamonds, Watches and Jewelry, You Can Rely on a
REGISTERED JEWELER

Washing and Greasing

Tires, Tubes and Accessories

WATKINS GULF SERVICE

GEO. V. WATKINS, SR.

Dial: CRescent 3-9858

U. S. Route 29-50-211

FAIRFAX, VIRGINIA

BROWN-MORRISON CO., Inc.

718 Main Street . . . . Lynchburg, Virginia

PRINTERS STATIONERS BINDERS

EVERYTHING FOR YOUR OFFICE

Senior Directory

Blood, Lucille . . . dancing and swimming please her . . . to enter the field of salesmanship. Chorus 3.

Botkin, Cherlee . . . would like to attend college. Art Club 3; Jr. Play; Drill Team 4.

Bourne, Mary . . . Swimming and riding keep her busy outside of school . . . hopes to be an airport ticket agent. J. V. Cheerleader 3; Jr. Play; Jr.-Sr. Prom; Modeling Club 3; Art Editor of Yearbook 4.

Boxley, Robert . . . a real sports fiend . . . hopes to teach and coach in a high school. H. R. Rep. 1; Veep of Class 2; J. V. Football 1, 2; Veep of Varsity Club 3; Basketball 3; Track 3, 4.

Brown, Joyce . . . reads and watches movies for relaxation . . . to be a success as a wife and secretary. Girls' Choir 1, 3; Pep Club 1, 2; Driver Training Club 2.

Buchanan, Jacqueline . . . for fun she dances . . . to be a secretary. Basketball 2; Choir 2; Hockey 3; Sr. Choir 3.

Buckle, David . . . continue studies of math and physics and attain a Ph. D. in physics. Band 1, 2, 3, 4; Key Club 2, 3, 4; Jr. Play; Senior Honor Society 4.

Burkholder, Judith . . . interested in clothes, dancing, and music . . . wants to go to college and travel . . . J. V. Hockey 1, 2; J. V. Baskethall 1, 2; Jr. Honor Society 1; Girls' Chorus 2; Varsity Softball 2; Monogram Club 3; Drill Team 3; Sr. Choir 4; Tri-Hi-Y 4; Homecoming Court 4.

Carducci, Madelyn . . . spends her spare time trying to get her homework done . . . wants to have the intelligence in her family by marrying a college professor. Yearbook 4; H. R. Rep. 2, 4; Sr. Play 4; Quill and Scroll 4; F. T. A. 4.

Chambliss, Sheila . . . sews for enjoyment . . . Pep Culb 1; Latin Club 1, 2; Drill Team 3, Pres. 4; F. H. A. 3; Tri-Hi-Y 4.

Clark, Linda . . . plans to teach first grade. Jr. Honor Society 1; F. H. A. 1, 2; Latin Club 1, 2; Hockey 1, 2; Basketball 1, 2, 3; Jr.-Sr. Prom; Jr. Play; Sec. of Class 4; Tri-Hi-Y 4.

Clatterbuck, Mary . . . reads in her extra hours . . . is is going to enter the business world. F. H. A. 1.

Cleland, Sylvia . . . dances and eats pizza . . . to become a secretary. J. V. Softball 1, 2; J. V. Basketball 2.

Coakely, Ruth . . . would like to be a secretary. Girls' Chorus 1; Jr. Chorus 2; Sr. Choir 3.

Cockrell, Jessie . . . interests vary between art, sewing and reading . . . has hopes set for a private secretary. Jr. Honor Society 1; Mgr. of J. V. Softball 2; Prom 3.

Coggins, Carolyn . . . what better ambition than to be a teacher of Home Economics? F. H. A. 4.

Connick, Janet . . . listens hard, thinks quick and talks fast . . . wants to be a good wife. J. V. Hockey 1; F. H. A. 2; Girls' Choir 2.

Conrath, Theodore . . . hobbies include hunting, horses, and cars . . . plans to be a psychiatrist. Varsity Foothall 1.

Copp, Bonny . . . likes to swim, write, and play tennis . . . wants to go into foreign mission work. Girls' Chorus 1; Latin Club 1, 2; Bible Club 1, 2; Mixed Choir 2; Jr. Play; Sr. Choir 3, 4; School Magazine 4.

Cox, Leta . . . Appreciates records . . . hopes to be a clerk typist.

Cox, Windell . . . interested in haseball.

Crawford, Marcia . . . likes ice skating and roller skating . . . to become a nurse. H R. Rep. 1, 2; Band 1, 2, 3, 4; Jr. Band Pres. 2; Cheerleader 2; Latin Club 3; Majorette 4; Newspaper 4; Senator 4; Tri-Hi-Y Pres. 4; Homecoming Court 4.

SLIPCOVERS
FABRICS
RODS
ACCESSORIES

KOHNE INTERIORS

The Providence Bldg.
North & Mechanic Sts.

DRAPERIES

FAIRFAX, VA.

CRescent 3-0733

HO 1 UR

Dry Cleaning Service at Plant
COMPLETE LAUNDRY SERVICE

Fairfax Cleaners

819 Main Street at Kemp Washington
FAIRFAX, VA.
CR 3-2456

WESTERN AUTO ASSN. STORE

Vienna, Virginia

DU 5-8813

THE VIENNA TRUST CO.

VIENNA, VIRGINIA

We Offer You a Complete Banking Service
3% Paid on Savings
Member Fed. Res. System and F. D. I. C.

VINCENT'S

FOR HARDWARE
SPORTING GOODS — CAMERAS
Lee Boulevard at Payne Street
Fairfax, Va. CR 3-0880

FREEMAN & SHERBURNE

Non-Assessable Mutual Insurance
Real Estate
Phone DU 5-8070 Vienna, Virginia

For the Best Office Positions Visit

Potomac
Employment Agency
AND BUSINESS SCHOOL

104 E. Broad Street, Falls Church, Va.
JE 2-7272

Compliments

of

Southern States
Petroleum, Corp.

FAIRFAX, VIRGINIA

Senior Directory

Crosby, Larry . . . likes all sports . . . is going to major in architecture and design. Varsity baseball 1, 2, 3, 4; J. V. Basketball 1; Varsity Football 2, 3, 4; Varsity Club 2, 3; H. R. Rep. 4.

Curran, John . . . wants to study chemistry at college. Chess Club 3, 4; Monitor 3; Key Club 4; Science Club 4.

Davis, Diane . . . enjoys swimming and making skirts . . . to become an airline stewardess. Pep Club 1; H. R. Rep. 2; J. V. Hockey 2; J. V. Cheerleader 3; Senator 3; Yearbook 3; Modeling Club 3; Varsity Cheerleader 4; Homecoming Court 4.

Davis, James . . . collects stamps . . . wants to be an engineer. Science Club 3, Veep 4; Jr.-Sr. Prom.

Dean, Donna . . . Collects L. P. records . . . would like to be an interior decorator. Latin Club 1; Girls' Chorus 1; Sr. Chorus 2, 3, 4; Jr. Play; Drill Team; Tri-Hi-Y 4; H. R. Rep. 4.

DeLacey, William . . . spare time spent on models . . . his ambition is to graduate from college. Monitor 2, 4; Track 3; Science Club 4.

Doak, Katherine . . . dabbles in art . . . wants to have the ability to do a job well and the ambition to do it better. Jr. Honor Society 1; Science Club 1; Latin Club 1, 2.

Dove, Deborah . . . her hobby is collecting records . . . anticipates becoming a teacher. Latin Club 1, 2; Jr. Honor Society 1; Mgr. Softball Team 2; Jr. Sr. Prom; Jr. Play; Monogram Club 4.

Dowling, Walter . . . interests vary among music, lettering, and fishing . . . plans to be a composer. Band 1, 2, 3, 4; Newspaper 1; Choir 3, 4; Cabinet Member 4.

Dudley, Robert . . . enjoys all sports . . . to become a pro baseball player. J. V. Baseball 1, 2; Varsity Baseball 3, 4; Newspaper 3, 4.

Ellicott, Charles . . . water skis when at all possible . . . is so ambitious as to want to be U. S. President. Bowling League 3.

Elliott, Noah . . . paints . . . has hopes set for a magazine illustrator. Pep Club 1; Newspaper 1, 2; H. R. Rep. 3; Art Club 3; Co-Captain J. V. Cheerleaders 3; Yearbook 3.

Embree, Eva Jo . . . for enjoyment she reads . . . wants to go to college. Band 1, 2, 3, 4; J. V. Hockey 1, 2; Discussion Club 4.

Ennis, Nancy . . . likes to collect records . . . will make an efficient secretary. Bible Club 2; Jr. Play.

Faircloth, Philip . . . any type of sport interests him . . . wants to fly. Football 1, 2, 3, 4; Track 3, 4.

Farwell, Bruce . . . plays the guitar . . . to get a band together and play at a night club. Key Club 2, 3, 4; Bible Club 4.

Fisher, Patricia . . . very talented in art and music . . . would like to be a voice teacher.

Fisher, Stephen . . . collects stamps . . . hopes to be either a scientist or an engineer . . . Jr. Honor Society; J. V. Football 1; Key Club Sec.-Treas. 2, 3, 4; Yearbook 2, 3; Veep of Class 3; Jr. Play; Debate Club 3; President 4; Sr. Science Club Pres. 4; Math Club 4.

Fullerton, Janice . . . hikes . . . strives to be a college math professor. Science Club 1, 2, 3; Jr. Honor Society 1; Bowling League-co-captain 2; Drill Team 3, 4; Newspaper 3, 4; Sr. Honor Society 3, Sec. 4.

Gaile, Miram Virginia . . . enjoys baking . . . upon graduation get married. Sec.-Treas. of Class 1; Girls' Glee Club Pres. 2; F. H. A. 1, 2, 3; Pres. Jr. Class; Senator 3; Sr. Choir 3, 4; Jr. Princess—Bunny Hop 3; Sno-Ball Comm. 4.

FAIRFAX HIGH SCHOOL

CLASS RINGS

Supplied by

W. C. SAUNDERS COMPANY

717 East Grace Street

— or —

P. O. Box 475

RICHMOND, VIRGINIA

PHOTOGRAPHY

ZAMSKY STUDIOS

School Annual Photography

PORTRAITS — GROUPS — VIEWS — ACTION

1007 Market St. Phone: WA 2-3560

PHILADELPHIA, PENNSYLVANIA

Senior Directory

GARWELL, JOHN . . . plays chess . . . would like to become a good mathematician. Football 1; Mgr. Baseball 2; Bowling League 2, Capt. 3; Monitor 3, 4; Veep of Chess Club 4; Discussion Club 4.

GAYHART, JACQUELINE . . . enjoys all sports especially horseback riding and swimming . . . to do secretarial work. Girls' Chorus 1, 2.

GEARHART, CLAYTON . . . a ham over radio . . . can't make up his mind between a physicist or electronics engineer. Radio Club 2, Pres. 3; Chess Club 2, 3; Debate Club 3, 4; Discussion Club 4.

GHEEN, GENEVA . . . spends her spare time working for charity organizations . . . plans to enter the field of nursing.

GILES, JUDITH . . . swimming and lifeguards occupy her time . . . is going to work in psychology. Latin Club 1, 2; Jr. Honor Society 2; Jr. Play; Jr.-Sr. Prom; Cabinet 4; Homecoming Comm. 4.

GREEN, ALICE . . . collects postcards . . . hopes to be a teacher. Pep Club 2; F. T. A. 3, 4.

GREEN, MARGARET . . . swimming and tennis keep her in trim . . . after attending college would like to teach in an elementary school. Jr. Honor Society 1; Latin Club 1; Girls' Chorus 1; Jr. Choir 2; Jr. Play; Sno-Ball Comm. 3; Drill Team 3, 4; Sr. Choir 3, 4; Tri-Hi-Y 4.

GREGERSON, DORSEY . . . astronomy, radio, photography keep him busy. Radio Club 1, 2, 3; Photography Club 1, 2, 3.

GRIEVE, JAMES . . . Builds and designs cars . . . to become either an automotive designer or pilot for the Air Force. Band 1, 2, 3, 4; Monitor 3; Jr. Play.

GROVE, JESSE BARRETT, III . . . enjoys fishing and women . . . would like to be a lawyer. Key Club 2, 3, 4; Treas. of Class 3; Jr. Play; Pres. of Class 4.

GUERIN, PENELOPE . . . finds pleasure in collecting records . . . to become a teacher. F. T. A. 3, 4; F. H. A. 3; Jr.-Sr. Prom; Girls' Chorus 3; Homecoming Comm. 4; Sr. Choir 4.

HALL, CAROL . . . likes all sports, and collects souvenirs . . . after graduating from college she is going to take an occupation in the clouds. Jr. Honor Society 1; Sr. Honor Society 3, 4; Jr.-Sr. Prom; Drill Team 3, 4; Sr. Editor of Yearbook 4; Homecoming Comm. 4; Quill and Scroll 4.

HALL, THOMAS . . . avoids work for relaxation . . . to be successful in whatever profession he chooses.

HALSEY, DORIS . . . dances . . . plans to be a secretary.

HARRIS, BARRY . . . gets a bang out of sports cars . . . hopes to major in engineering. Jr. Honor Society 1; Choir 1, 2, 3; Treas. of Class 1; Pres. of Class 2; Yearbook 3; Speaker of House 4.

HARRIS, DONALD . . . interested in the Civil War . . . plans to be a veterinarian. Football 1; Band 1, 2, 3, 4; Choir 4.

HEISHMAN, LINDA . . . plays the piano for relaxation . . . would like to be a medical secretary. Choir 1, 2, 3, 4; Hockey 1; Softball 1; Madrigals 3, 4.

HENDERSON, AUDREY . . . secretarial work is the field she plans to follow. Girls' Chorus 1; Jr. Council 3.

HENRY, ALICE . . . wants to become a stenographer . . . Cheerleader 2; Captain of J. V. Cheerleaders 3.

HENRY, JEAN . . . reads for pleasure . . . is going to be a secretary.

HENSON, PATRICIA . . . spends her spare time twirling her baton . . . a ticket agent at an airline is her ambition. H. R. Rep. 1, 4; J. V. Hockey 1, 2; J. V. Basketball 1; Jr.-Sr. Prom; Modeling Club 3; Varsity Hockey 4; Majorette 4.

Best Wishes!

From Your Friendly Neighborhood Store

Featuring Famous Names in Fine Home Furnishings

Early American — Modern — Traditional

Drexel
Basset
Georgetown Galleries
Thomasville
Bucks County Provincial

Simmons
Finch
North Hickory
Rowe
Mohawk Carpets

And Many Other Quality Lines Four Your Shopping Pleasure

Pay Us a Visit Soon

DISTINCTIVELY DIFFERENT

Fairfax FURNITURE INC.

Opposite Fairfax High School

CRescent 3-1900

Open 9 a. m. to 9 p. m.

Senior Directory

HINKLE, DOUGLAS . . . besides sports, and stamp collecting he delights in chasing girls out of phone booths . . . to continue in sports. Football 1, 2, 3, 4; Basketball 1, 3, 4; Track 1, 2, 3, 4; Latin Club 1, 2; Jr. Honor Society 1; Varsity Club 3, 4; Cabinet 4; Monitors-Capt. 4.

HOBBS, JULIANNE . . . hopes to attain fame being a psychiatrist in Switzerland. J. V. Hockey 1; Latin Club 1; Jr. Play; Modeling.

HOLLER, KATHRYN . . . dabbles in art . . . to be a famous artist. Art Club 2, Pres. of Art Club 3; Jr. Play 3; Drill Team 3, 4.

JENNINGS, TAYLOR . . . spends his free time swimming . . . pursues the occupation of a lawyer. Mgr. J. V. Basketball 1; Mgr. Varsity Baseball 1; Jr.-Sr. Prom; Jr. Play; Homecoming Comm. 4.

JOHNSON, DONNA . . . plans to be a P. E. teacher. Softball 2, 3; Hockey 3, 4; Baskethall 3, 4.

JOHNSON, DORIS . . . fond of reading . . . psychology is the field she'd like to enter. Sports 2, 3, 4; Music 2, 3, 4.

JOHNSTON, JOHN . . . interested in sports . . . to go to college and pass Spanish II. Football 1, 2, 3, 4; Basketball 2, 3, 4; Track 2; H. R. Rep. 2.

KEPLINGER, MARTHA . . . collects pictures for her photo album . . . plans to be a secretary. F. H. A. 1, 3.

KEPLINGER, OSCAR . . . spends his time either fishing or hunting or with girls . . . College, service, marriage. J. V. Basketball 1, 2; J. V. Baseball 1, 2; Varsity Basketball 3, 4; Varsity Baseball 3, 4; Varsity Football 3, 4; H. R. Rep. 4.

KOLLENDER, MARY JANE . . . hobbies vary between playing the ohoe, piano and tennis . . . after graduating from college she wants to teach. Hockey 1; Band 1, 2, 3, 4; Latin Club 1; Art Club 2; H. R. Rep. 3; Majorette 3, 4; Jr. Play; F. T. A. 4.

KOWALSKI, KEN . . . sports are his pastime when he is not occupied with ye Ole' Sampler . . . Ken is undecided but eager. Basketball 2, 3, 4, Captain 4; Newspaper 2; Varsity Club 2, 3, 4; Football 3; Year book 3, Editor-in-chief 4; Quill and Scroll 4; Sr. Science Club 4; Senator 4; Lab assistant 4.

KURFEHS, BARBARA . . . has interests of twirling, going to games, sewing and Kenny . . . hopes to make a success of life. Majorettes 1, 2, 3, co-captain 4; Dramatics Club 1, 2; Newspaper 1, 2, 3; H. R. Rep. 3; Sr. Editor of Yearbook 4; Tri-Hi-Y, Veep 4; F. T. A. 4; Quill and Scroll 4.

LEA, LILLIAN . . . likes golf . . . be a top amateur golfer . . . Jr. Honor Society 1; Jr.-Sr. Prom; Jr. Play; Newspaper 4; Homecoming comm. 4.

LOENTAL, LINDA . . . enjoys reading . . . to be a registered nurse . . . Pep Club 1, 2; Girls' Chorus 2; Sr. Choir 3, 4; Cabinet 4; Madrigals 4; Tri-Hi-Y 4.

LOGUIRATO, VIRGINIA . . . for enjoyment she sews and listens to jazz . . . would like to be a legal secretary. H. R. Rep. 1; Band 1, 2, 3.

LOHR, SYLVIA . . . likes to dance and watch sports . . . to be a secretary. Hockey 1; Band 1.

MCCLELLAND, JOYCE . . . sewing occupies her spart time.

MCGLOTHIN, CATHERN . . . her favorite pastime is arguing with her sister . . . plans to be a stenographer. Bible Club 2.

MCGOVERN, JOHN . . . enjoys all sports . . . would like to play pro-football. J. V. Football 1, 2; Varsity Baseball Mgr. 2; Varsity Football 3.

MCKEE, JANIS . . . hobbies vary among swimming, boating, sewing and reading . . . anticipates going to college and being a success. F. H. A. 1, 2, 3; Hockey 2; Basketball Mgr. 2; Majorette 3, 4; Jr. Play; Cabinet 4.

Dresses

Lingerie

Sportswear

Accessories

LADY FAIRFAX

771 West Main Street

CRescent 3-2350

Williamsburg Shopping Center

Fairfax, Virginia

COLLINGWOODS

The County's Finest Stores

ACROSS FROM THE COURTHOUSE IN FAIRFAX

The Virginia Squire	The Fashion Center	The Cobblers Bench
IVY LEAGUE	Beachwear - Bermuda Shorts	FINE SHOES
Sport Coats	Summer Frocks - Accessories	"IT'S THE MOST"
Trousers	As Seen in "Seventeen"	Fruitboots - Loafers - Flats
Jackets — Sweaters	Sportswear — Lingerie	Pumps Dyed to Match Your Gown

Senior Directory

McKeller, Jacqueline . . . likes to dance and date . . . enthusiastic about getting married. Cheerleader 1, 2; Band 1; Latin Club 1, 2; Pep Club 1, 2.

McWilliams, Helen . . . appreciates horses, cars and music . . . would like to be a model. H. R. Rep. 4; Homecoming comm. 4; Tri-Hi-Y 4.

Mahoney, Barbara . . . for fun she dances and bowls . . . is planning to be a secretary. Girls' Chorus 1, 2, 3; H. R. Rep. 3, 4; Bowling League 3.

Marshall, Mary . . . dancing and taking pictures occupy her spare time . . . final ambition is to graduate. F. H. A. 1, 2, 3.

Mason, Judith . . . musically inclined . . . is going to follow up a career as a dental hygienist. Pres. of Class 1; Jr. Honor Society 1; Girls' Chorus 1; Sr. Choir 2, 3, 4; Madrigals 3, 4; Cabinet 4.

Massey, Norman . . . fiddles with hot rods . . . will make a lot of money — we wish you luck, Norman! H. R. Rep. 1; Key Club 2.

Meyer, James . . . his hobbies include eating, sleeping and sports . . . hopes to be a success in whatever field he chooses. Band 1; J. V. Football 1; H. R. Rep 2; Track 3; Bowling League 3; Latin Club 3, 4.

Miller, Peggy . . . dances and reads . . . to be a success as a wife and secretary. Pep Club 2; Girls' Chorus 1, 2; Jr. Choir 2.

Mills, Florence . . . collects postcards . . . enter the business world as a secretary. Pep Club 1, 2; Girls' Chorus 1; Jr. Choir 2; Driver Training Club 2.

Montague, Frank . . . plays his guitar . . . hopes to do best at whatever he is able. Band 3, 4.

Moody, Sarah . . . likes music and cheering for games . . . plans to attend a college in Vermont. J. V. Cheerleader 1; Jr. Play; Varsity Cheerleader 2, Captain 4; Senator 4; Tri-Hi-Y 4.

Moore, Cynthia . . . enjoys baton twirling and swimming . . . after graduation she is college bound. Majorettes 1, 2, 3, 4; Band 2, 3, 4; Latin Club 1, 2; Jr. Play; Chrm. of Sweetheart Dance 3; Senate 4.

Morgan, Robert . . . enjoys hunting and fishing . . . to go into a small business for himself. Mixed Choir 1; Sr. Choir 3.

Morrison, Barbara . . . keeps her clarinet busy every night at seven . . . wants to travel for an occupation. Band 1, 2, 3, 4; G. A. A. 1; F. H. A. 2; Jr. Play 3.

Munday, William . . . bowls for fun . . . after high school plans to get a business education. Baseball 1; Football 1; Track 2.

Norfolk, Carol . . . spends her spare time practicing the piano . . . hopes to teach either English or French. Sr. Choir 1, 2, 3, 4; Newspaper 1, 2, 3, 4; Jr. Play.

Nunn, Donna . . . dabbles in art . . . interested in being a teacher. Band 1, 2, 3, 4; J. V. Softball 2; J. V. Hockey 2; Pep Club 2; Jr. Play; Jr.-Sr. Prom; Varsity Hockey 3; Capt. 4; Varsity Basketball 3, 4; Veep of Class 4; Sr. Play; Homecoming comm. 4; Tri-Hi-Y 4.

O'dell, Sophia . . . secretarial career is the one she has chosen.

Oliff, Francis . . . gets a bang out of hot rods . . . would like to go into law. H. R. Rep. 2.

Olsen, Patricia . . . likes all sports, especially swimming . . . to become a legal secretary. J. V. Hockey 2, 3; J. V. Basketball 2; Varsity Basketball 3; Jr. Play; Monogram Club 3, 4; Varsity Hockey 4; Tri-Hi-Y 4.

Overmeyer, Sarina . . . besides watching football and baseball games she likes art . . . plans to major in retail merchandising in college. Veep of Class 1; Pep Club 1, 2; Jr. Play 3; Modeling Club 3.

Parsells, James . . . likes shooting . . . is going to be a novelist. Chess Club 1, 3; Jr. Play.

READ

THE GAZETTE

AMERICA'S OLDEST DAILY PAPER

Established 1784

FAIRFAX COUNTY'S HOME PAPER

KIng 9-0004 — Phone

LYNN MOYER & CO.

Hardware — Paints — Oil — Glass

Garden Tools

Seeds — Fertilizer

Plumbing — Electrical Supplies

Power Mowers

Sporting Goods

OAKTON, VA. Phone DUnkirk 5-7230

Compliments

of

A FRIEND

Senior Directory

PARSONS, MARGARET . . . in her spare time she sews, paints and meets new people . . . would like to be a commercial artist and to travel all over the world. J. V. Cheerleader 2; Yearbook 2; Modeling Club 3; Jr. Play 3; Homecoming court 4.

PETERS, KATHARINE . . . practices with her drums . . . hopes to be a gym teacher. Basketball 1; Softball 1, 2.

PIPER, THOMAS . . . cars occupy his left-over time . . . wants to become a sports car driver. Basketball 1, 2, 3, 4; Latin Club-Veep 3; Varsity Club 3, 4; Science Club 4.

PRESCOTT, BETTY . . . enjoys singing . . . hopes to be a good secretary and wife. Newspaper 4.

PREVITE, LANA . . . drives, dances, and sings . . . to become an actress . . . H. R. Rep. 1, 2; Girls' Chorus 1; Basketball 1, 4; Hockey 2, 4; Sr. Choir 3, 4; Sno-Ball Committee 3; Jr. Class Sec.; Cabinet member 4.

PRICE, DAVID . . . Chemistry and bridge are his hobbies . . . to be a physicist, work on missles . . . Jr. Honor Society; Latin Club 1, 2; Key Club 1, 2, 3, 4; Jr. Play; Yearbook 4; Sr. Science Club 4.

PRITCHARD, ERIC . . . cars and jazz appeal to him . . . is going to be a mathematician, or an engineer. Science Club 1, 2, 3, 4; Radio Club 1, 2; Hi-Fi Club, Pres. 4.

PROCTOR, WILLIAM . . . relaxes by collecting stamps or hunting . . . to become an architectural engineer. Latin Club 1, 2; Jr. Honor Society 1; Key Club 3, 4; Cabinet 4.

PROCTOR, THOMAS . . . recreations are sports, fishing and hunting . . . plans to be a "big" "bad" businessman. Basketball 1, 2, 3, 4; Latin Club 2; Track 3, 4; Varsity Football 4.

PULLEY, MARION JOYCE . . . likes all sports, especially swimming. J. V. Softball 1, 2; Varsity Softball 3, 4; Monogram Club 3, 4; F. T. A. 3; Jr.-Sr. Prom 3.

RANSON, GRAY . . . enjoys all sports . . . plans to join the state police. Latin Club 1, 2; Key Club 2, 3, 4; Monitor 3; Cabinet 4.

ROBERSON, JUDITH . . . horses, dances and sewing occupy her spare time . . . to attend Mary Washington College and then U. Va. for a nursing course. Jr. Honor Society 1; Latin Club 1, 2; Pep Club 2; Jr. Play; Jr.-Sr. Prom; Newspaper 3; Ad. Mgr. 4; Homecoming comm. 4; Tri-Hi-Y 4.

ROBINSON, EDWIN . . . horseback riding, sports, hunting, fishing and girls are entertaining to him . . . would like to go to college and someday get married . . . H. R. Rep. 1; J. V. Basketball 1, 2; Varsity Basketball Mgr. 1.

ROBINSON, JACK . . . collecting coins . . . to enjoy life. Chess Team 1, 2, 3, 4; Golf Team 1, 2; Business Mgr. of Yearbook 4; Sr. Play; H. R. Rep. 4; Sr. Council 4.

ROSSOW, RITA . . . dances and sings for relaxation . . . "to do God's will." Newspaper 2; Glee Club 1, 2, 3; H. R. Rep. 4; Tri-Hi-Y 4.

ROSSOW, RUTH . . . adores writing . . . her ambition is to wait; to hope; then—to love. Glee Club 1, 2, 3; Sr. Choir 4; Tri-Hi-Y 4; Homecoming comm. 4; Sno-Ball comm. 4.

ROWLAND, SHIRLEY . . . relaxes by sleeping . . . to join the W. A. F. Pep Club 1, 2; Girls' Chorus 1; Jr. Choir 3; F. H. A. 4; Mixed Chorus 4.

ROYER, CLEMENT JOHN . . . swimming, hiking and camping are his hobbies . . . wants to be a chemical engineer. Latin Club 1, 2, 3; Jr. Honor Society 1; Bible Club 1; Key Club 2, 3, 4; Discussion Club 4; Cabinet 4; Newspaper 4.

SANBORN, MARIAN . . . watches American Bandstand for enjoyment. Pep Club 1, 2; Girls' Chorus 1; F. H. A. 3; Jr. Choir 3; Mixed Choir 4.

DO DROP IN!

Our New Modern and Beautiful Fairfax Office and Start Your Future Today!

(One Block East of Fairfax High School Stadium)

ARLINGTON - FAIRFAX
SAVINGS & LOAN ASSOCIATION

7 Corners Office
6404 Arlington Blvd.
Falls Church, Va.
Phone: JE 2-4242

Main Office
6825 Lee Highway
East Falls Church
Arlington 13, Va.
Phone: JE 2-1146

Fairfax Office
363 West Lee Highway
Fairfax, Va.
Phone: CR 3-0500

Savings Insured Up to $10,000 by F. S. L. I. C.

EVERLY FUNERAL HOME

Telephone: CRescent 3-2710

FAIRFAX, VIRGINIA

•

Charles M. West, Manager

•

"A Service That is Distinctive
But Not Expensive"

For Your Building Needs

CALL

MURPHY & AMES

Lumber — Millwork — Paint

Hardware

at

Rt. 236 and Camp Washington

CR 3-2420

Senior Directory

SCAMMAHORN, KEITH . . . is going to follow his hobbies, photography and electronics, into his career for life. Newspaper 1, 2; Choir 1, 2, 3, 4; Football 1; Radio Club 1; Science Club 2; K. V. G. Crew 2, 3, Crew chief 4; Photography Club 3; Hi-Fi Club Veep 4.

SCHEIDEGGER, KAREN . . . interested in dramatics . . . career in which she can see the world. F. H. A. 1; Jr. Honor Society 1; Latin Club 1; Jr. Play; Jr.-Sr. Prom; Homecoming Comm. 4.

SCHULLER, CHRIS . . . likes cars and sports . . . to attend Dartmouth, and then become an engineer. Jr. Honor Society 1; Key Club 2, 3, 4; H. R. Rep. 2, 3, 4; Chess Club 3; Jr. Play 3; Science Club 4.

SCHWEICKART, NANCY . . . spends her spare time ice skating, archery and playing her piano . . . would like to study interior decorating. Jr. Play; Jr.-Sr. Prom.

SCOTT, CHARLES . . . appreciates guns . . . to go to college.

SEERING, BARBARA . . . music and dancing are her favorite hobbies . . . to be a secretary in the government. Girls' Chorus 1.

SHADE, SHARON . . . ice skating, roller skating and collecting records occupy her spare time . . . hopes to be a receptionist after she goes to business school. F. H. A. 1, 2, 3, 4; Girls' Chorus 2; Mixed Chorus 3.

SHAW, PATRICIA . . . likes to go swimming and boating . . . hopes to go to college. J. V. Cheerleader 1; Treas. of Class 1; F. H. A. 2, 3.

SHELTON, ELIZABETH . . . collects stamps . . . entering the secretarial branch of the business world.

SHOWALTER, MARY . . . enjoys photography . . . is going to be a secretary.

SHUMATE, PAUL . . . chemistry and automobiles are interesting to him . . . plans to be a nuclear physicist. Radio Club 1; Science Club 2; Pres. 3; Bowling League 2, 3; Cabinet 4.

SIMMONS, ALICE . . . sews for pleasure . . . to work in a bank. F. H. A. 1, 2, 3.

SNISCAK, MARIE . . . swimming and dancing keep her in good shape . . . to be a secretary. Cheerleader 1; H. R. Rep. 2; Pep Club 2.

SOUTHWELL, MARY . . . takes pleasure in dancing, sewing and the Editor of the SAMPLER . . . would like to become a psychologist. F. H. A. 1, 2, 3, 4; Latin Club 1, 2; Drill Team 3, 4; Jr. Play; Jr.-Sr. Prom; Tri-Hi-Y, Treas. 4; Senator 4.

SPINDLE, CATHERINE . . . wants to go to college . . . Pres. Jr. Honor Society 1; Band 1, 2, 3, 4; J. V. Basketball 1; V. Basketball 2, 3, 4; Jr. Play; Sr. Honor Society, Pres. 4; Treas. Monogram Club 4; Senator 4.

STILZ, PETE . . . likes rifle shooting . . . to be a journalist. Newspaper 3, 4.

STRINGER, PEGGY . . . collects records . . . anticipates becoming a secretary. Bible Club 1; Pep Club 1; Girls' Chorus 1, 2; Sr. Choir 3; Cheerleader 3.

SULLIVAN, PRISCILLA . . . would like to be an actress . . . Pep Club 3.

SWEENY, CAREY . . . enjoys working with models of trains . . . wants to be a Southern Railway Engineer. Latin Club 1, 2, 3; Band 1, 2, 3, 4; Science Club 1, 2; Jr. Play 3.

TAYLOR, CLIFFORD . . . crazy about horses . . . to be an F. B. I. plain clothesman.

Ceramics - Leather - Wood
Metal - Plastics - Painting
Phono Records - Shell Crafts

SAM HILL'S
ARTS & CRAFTS

SAM HILL
CRescent 3-0444

PROVIDENCE BLDG.
(New Telephone Bldg.)
FAIRFAX, VA.

The DUCK PIN CLUB
Diagonally across from the courthouse
104 E. Main St. Fairfax, Va.
CRescent 3-3633
14 Ultra-Modern Brunswick Lanes
Equipped with the
Sherman Automatic Pinsetters

ERNIE SALISBURY
Manager

WALTER BUCKLEY
Asst. Manager

THE ANCHORAGE MOTEL
CRescent 3-2504
On U. S. Highway 50, 29, 211 at Fairfax Circle
72 Air Conditioned Rooms
Tile Bath — T. V. — Swimming Pool

JOHN W. MARTENSON
Manager

Box 278
FAIRFAX, VIRGINIA

Walker & King
301 E. Main Street
Fairfax, Virginia
CR 3-1202
Real Estate and Insurance

Hill and Sanders of Fairfax
FORD SALES & SERVICE
CR 3-1330
Fairfax Shopping Center
FAIRFAX, VIRGINIA

Western Auto Associate Store
FAIRFAX SHOPPING CENTER
FAIRFAX, VIRGINIA
CRescent 3-4040
AUTO AND HOME SUPPLIES

Arrington Cleaners
Vienna, Virginia
1-Hour Dry Cleaning
2-Hour Laundry Service
All work processed in our own plant
Free pick up and delivery
●
Phone DU 5-9010

FAIRFAX LAUNDERETTE
SELF SERVICE
or
Leave It While You Shop
244 Lee Highway CR 3-4299
COMPLETE LAUNDRY SERVICE

Senior Directory

TAYLOR, ALICE . . . spends hours at a time on the phone . . . hopes to be a private secretary. Jr. Play; F. H. A. 4; Drill Team 4.

TAYLOR, ELIZABETH JANE . . . dances, reads and participates in sports . . . to make big money. Girls' Chorus 2; Jr. Choir 3.

TITUS, JOHN . . . loves autos . . . mechanical engineering is his goal. J. V. Football 1; Varsity Track 1, 2.

TOLSON, JOAN . . . plays the piano . . . to be a success. F. H. A. 1, 2, 3, 4; Newspaper 1, 2, 3, Business Mgr. 4; H. R. Rep. 4.

TRUEX, STEPHEN . . . swims for fun . . . Dentistry is his chosen career. J. V. Football 1.

UNDERWOOD, WARREN . . . likes hi-fi music . . . to become a teacher, minister or a lawyer. Jr. Honor Society, Veep 1; Science Club 1; Latin Club 1, 2; Key Club, Veep 2, 3; Jr. Play; Sr. Honor Society 3, 4; Chorus 3, 4; Pres. of Student Gov't. 4.

UTTING, AMY . . . plays her French horn for relaxation . . . to live until she dies. Band 1, 2, 3, 4; F. T. A. 2, 3, 4; Jr. Honor Society 1; Sr. Honor Society 4.

VANCE, KATHERINE . . . likes good music, mostly Elvis's . . . wants to teach at Fairfax.

VOCEL, MARYE . . . her favorite hobby is listening to jazz . . . has wild dreams of becoming an interior decorator—we know you'll make the grade! Pep Club, Secretary 2; Jr. Play; Senator 3; Jr. Honor Society 1; Homecoming Comm. 4.

WAPLE, RAYE . . . enjoys swimming in her back yard and watching the football games of ye ole' F. H. S. Plans to be business teacher. Jr. Play 3; Tri-Hi-Y, Sec. 4; Homecoming Queen 4; Sec. of Sr. Class Social Functions.

WARD, HELEN . . . basketball and volleyball are her favorite sports . . . to become an airline stewardess. Basketball 2.

WARD, SHIRLEY . . . hobbies vary among swimming, collecting records and singing . . . chooses a secretarial career.

WEAVER, JOHN . . . hunts, fishes and spends every Friday night blocking opponents . . . to work in the wildlife conservation. J. V. Football 3; Varsity Baseball 3; Varsity Football 4.

WELLES, JUDITH . . . loves to write . . . plans to write the "Book of the Year"—and she'll do it too! Jr. Honor Society 1; Newspaper 1, 2, 3, co-editor 4; Jr. Play; Homecoming comm. 4.

WIGGS, MARGARET . . . likes to swim and ride horses . . . hopes to go to a business college and from there become a private secretary. Sec. of Class 1; J. V. Cheerleader 1; Pep Club 2; F. H. A. 2, 3.

WOOD, JANE . . . dances and sews . . . has chosen nursing as her future career. F. H. A. 1; Pep Club 2.

WOOD, MICHAEL . . . having a good time takes care of his leisure hours . . . hopes to create more of an interest in American Literature. Mgr. V. Football 1; Varsity Club 1, 2, 3, 4; Latin Club 1; H. R. Rep. 1; Track 2, 3, 4; Newspaper 3, 4; Homecoming comm. 4; Jr. Play; Sr. Play; Sr.. Class Treas.

WOODSIDE, JAMES . . . has a great interest in guns . . . would like to be an automotive engineer. Monitor 1, 2, 3, 4.

WYNKOOP, SADIE . . . spends most of her spare time at parties . . . is going to be a secretary. Basketball 1, 2; F. H. A. 2, 3.

ZICKAFOOSE, JERRY . . . dances, Boy, can he jitterbug! . . . would like to teach dancing. Football 2, 3, 4; Jr. Play.

Compliments

Peter Pan Variety Fair

VIENNA SHOPPING CENTER

DU 5-7707 Hours — 9 - 9 Daily

Good Luck
Good Listening
from
WEEL

Your Hospitality Station

FAIRFAX, VA. CR 3-4000

VIENNA HARDWARE
136 Maple Ave. DU 5-9733
DUPONT PAINT
SUPER KEMTONE
KEM-GLO
We Deliver
VIENNA SHOPPING CENTER

VIENNA PHARMACY
Your Prescription Store
We Deliver
DU 5-7550

New and Used Car Sales
JIM McCAY CHEVROLET, Inc.
Fairfax, Va.
CR 3-0250 — CR 3-2450
Parts and Service
608 Kenmore Drive

CR 3-2646
DUnkirk 5-9868
ROLLING ROAD RESTAURANT
WHERE FRIENDS MEET AND EAT
Vienna, Virginia
Jennie Mallis, Owner and Operator

TRIO MOTOR SALES
Used Cars
MERCURY DEALER
Phone CR 3-1066
Fairfax - - - - Virginia

browse about shop
home accessories - gifts - costume jewelry
hallmark and studio cards
arlington
6865 n. fairfax drive
jefferson 2-5455
fairfax
fairfax shopping center
crescent 3-3841

Phone CRescent 3-0411
FAIRFAX HAY & GRAIN
WAYNE FEEDS
HERMAN FRANKLIN, Proprietor
Box 355 Fairfax, Virginia

JEfferson 2-3177
AARONS, Inc.
Successors to Baron & Meltz
APPLIANCES — T.V. — RADIO — HIGH FIDELITY
RECORD PLAYERS — HOUSEWARE
440 S. Washington St. Falls Church, Va.

Faculty Directory

Anderson, Harriet, B. S., West Virginia University; Homemaking; Sponsor, F. H. A.

Anglin, William, B. S., M. A., University of Alabama; General Business.

Ashton, Mary, B. S., Madison College; Physical Education; Coach, Varsity Hockey.

Berry, Anne, B. A., Radford College; Mathematics.

Billings, Dorothy, B. S., Madison College; Homemaking; Sponsor, F. H. A.

Birch, Margaret, B. S., Madison College; Physical Education; Coach, J. V. Softball; Sponsor, J. V. Cheerleaders.

Bowler, Mary, B. S., University of Virginia, M. A., George Washington University; Latin; Sponsor, Debate Club, Latin Club.

Bradley, Starling, B. S., Madison College; Home Economics; Sponsor, F. H. A.

Bridges, Troy, B. S., Appalachian State College; Science; Sponsor, Science Club, Bus Patrols; Transportation Officer.

Caras, Theodore, B. A., University of Maine, M. Ed., University of Maryland; Spanish; Sponsor, Fare Fac Sampler, Quill and Scroll.

Childress, Mildred, B. A., Transylvania College; English, Social Studies.

Cofer, Joseph, B.S., West Virginia Tech; Diversified Occupations; Sponsor, D. O. Club; Ticket Officer.

Coffey, Samuel, A. B., Randolph-Macon College, M. A., University of Virginia; Principal.

Coleman, Arthur, B. S., Randolph-Macon College; Science, Algebra; Sponsor, Science Club.

Coleman, Flora, B. S., Longwood College; English, Social Studies.

Costello, Barbara, B. A., Shepherd College; English, Social Studies.

Coyle, James, B. A., Furman University; Director of Health and Physical Education.

Davis, Myrtle, B. A., M. A., Appalachian State College; Mathematics.

De Busk, Clinton, B. A., Bridgewater College, M. A., University of Virginia; Assistant Principal for Instruction.

Doub, Cyrus, B. S., M. Ed., University of Virginia, Assistant Principal for Administration.

Dowling, Walter, B. A., Oswego State College, M. A., George Washington University; Graphic Arts; Sponsor, Student Government.

Dozier, George, B. A., M. A., University of North Carolina; English, Social Studies.

Draper, Shirley, B. A., University of Connecticut; Eighth Grade Coordinator; Sponsor, Junior Honor Society.

Driese, Barbara, B. A., William and Mary; English.

Dungan, Robert, B. S., St. Joseph's College; English, Social Studies; Freshman Counselor.

Egan, Leona, B. A., Johns Hopkins University, M. A., University of Maryland; English, Spanish; Magazine Drive.

Estes, Bonnie, B. A., Mary Washington College; English, Social Studies; Sponsor, Rebel Riders.

Everson, George, B. A., Fairmont State College; Metal Shop.

Feusahrens, Alice, B. S., Radford College; Home Economics; Sponsor, F. H. A.

Ford, Margaret, B. A., Lander College; Geometry.

French, Marjorie, B. A., Ohio State University; English; Sponsor, Student Government; Director, Junior and Senior plays.

Fulkerson, Mary, B. A., University of California; Latin; Sponsor, Tri-Hi-Y.

Fuller, Phillip, B. A., Northland College, M. M., Northwestern University; Band Director; Sponsor, Majorettes, Rebellettes.

Funkhouser, Harriet, B. A., William and Mary; Civics, Geography, English.

CURLY'S
MEN AND BOYS CLOTHING
120 Church St., N. E.
Vienna, Va. DU 5-7155

WORTHINGTON'S
BOOKS — GIFTS — CARDS
113 Church St. Vienna, Va.
Fairfax County's Most Luxurious Book Shop

SKYLINE ESSO SERVICENTER
Kamp Washington, Fairfax, Va.
S&H Green Stamps With Each Purchase
CR 3-9879
PICK UP AND ROAD SERVICE

Congratulations
CHAMBLINS MARKET

Fairfax Hardware and Supply
711 WEST MAIN STREET
FAIRFAX, VA.
COMPLETE HARDWARE NEEDS

EVERLY'S PHARMACY
115 N. Payne St. Fairfax, Va.
Phone CR 3-2100
FREE DELIVERY

WESTWARD MOTEL
Rt. 50 - 29 - 211
FAIRFAX, VIRGINIA
CR 3-9835

Vienna Building Supply Co., Inc.
143 Maple Avenue
VIENNA, VIRGINIA
DU 5-9000

Compliments
of
GREFE CONSTRUCTION CO.

HYLTON'S MARKET
GROCERIES — FRESH MEATS
CENTREVILLE, VIRGINIA
Phone BRowning 8-8700

FAIRFAX FUEL & SUPPLY CO.
FUEL OILS — KEROSENE
Paints — Roofing — Building Materials
Allied Products and Burner Service
216 W. Main Street — Phone: CR 3-1000

TUT HILL'S SUNOCO SERVICE
"Service that Satisfies"
CR 3-9710
Opposite Fairfax Shopping Center

SNYDER AND COMPANY
East Falls Church, Virginia
HARDWARE — PAINTS — GARDEN SUPPLIES
Phone JEfferson 2-1195

KING KERLEY CLEANERS
444 S. Wash. St. Falls Church, Va.
Maple Ave. Vienna, Va.
JE 2-1713

LORD FAIRFAX CLOTHIER, Inc.
Falls Church Fairfax
JE 2-2900 CR 3-4233

ROHR'S 5c to $1.00 Store
Manassas — Leesburg — Herndon
WHERE YOUR $ BUYS THE MOST

Faculty Directory

Gordon, Harriet, B. A., Earlham College, M. A., George Washington University; Visiting teacher.

Grover, Albert, B. S., Pennsylvania State College· Physical Education; Coach, track, football 8.

Haskins, Mary, B. S., Stetson College, Physical Education; Coach, J. V. Basketball, V. Softball; Sponsor, Monogram Club.

Heglar, E. Jerome, B. A., Catawba College, M. A., George Washington University; Typing, Bookkeeping, Clerical Practice; Chairman, Business Education.

Helmbreck, Earl, B. S., Ursinus College, M. A., Columbia University; Physical Education; Coach, J. V. Baseball, J. V. Football; Sponsor, Jr. Hunter School.

Hofer, Delma, B. S., Central Missouri State College; Mathematics.

Hopkins, Henry, B. A., Washington and Lee University; World History, Civics.

Hopper, Katherine, B. S., Mary Washington College, M. A., George Washington University; Director of Guidance; Yearbook Advisor.

Hughes, Mary, A. B., Radford College; Algebra.

Janiszewski, Edmund, B. A., Glenville State College; Physical Educaion, Driver Training.

Jones, Edward, B. S., Radford College, M. Ed., University of Virginia; Algebra, Trigonometry; Sponsor, Bridge Club.

Kerlin, Russell, B. S., M. Ed., University of Virginia; Science; Coach, Baseball 8; Sponsor, Science Club.

Kern, Mary Katherine, B. A., Goucher College, M. A., Duke University; English, Public Speaking; Sponsor, Forensics.

Klinepeter, Donald, B. S., M. Ed., Penn State; Biology; Sponsor, Science Club.

Layne, George, B. S., West Virginia University; Woodworking.

Legard, Carolyn, B. S., Madison College; Physical Education; Coach, V. Basketball; Sponsor, V. Cheerleaders.

Lindsey, Delores, B. S., Wayne State University; English, Social Studies.

Loomis, Marion, A. B., Greenville College, M. A., Claremont College; Music; Director of eighth-grade Glee Club.

McBrayer, Martha, B. A., University of North Carolina; English.

McConnell, Adair, B. A., University of Richmond; French; Sponsor, Senior Class, Chess Club.

McFarland, Alice, B. A., Radford College; English, Social Studies.

Maré, Donald, B. A., Bucknell University, LL. B., St. John's University Law School; Social Studies.

Marshall, Nelle, B. S., Duke University; Art; Sponsor, Senior Honor Society.

Mizell, John, B. S., University of Georgia, M. Ed., University of North Carolina; Science; Chairman, Science Department.

Moeller, Jim, B. S., University of Maryland; Driver Training, Physical Education; Coach, V. Football, Baseball.

Morgan, Rita, B. A., Mary Washington College; English.

Mosser, Esther, B. S., Clarion State College, M. S., St. Bonaventure's University; English.

Munson, Banon, A. B., Shepherd College; English.

Murdock, Winifred, B. S., Longwood College; Typing, Shorthand.

Offield, Vonna, B. S., Missouri State College, M. A., George Washington University; VOT, Typing, Bookkeeping.

Organ, Virginia, B. S., Radford College; Librarian.

Peter, Paul, B. S., Syracuse University; Government, History; Sponsor, Discussion Club.

Poarch, Erma, B. S., Longwood College; Physical Education; Coach, J. V., Hockey.

Pond, Lois, A. B., Meredith College; History, Geography.

Birmingham Dairy, Inc.

Superior Flavor Dairy Products

VISIT OUR MILK BAR

Open 8 A. M. Until Midnight Daily

Manassas, Virginia Phone 333

Fairfax Gas and Supply Company

Telephone: CRescent 3-0770

FAIRFAX, VIRGINIA

ESSOTANE

METERED GAS SERVICE

CASTELBERG'S

The Silver Center of Arlington

Sterling and Silver Plated
Flat and Holloware
Over 100 Patterns

Also
Diamonds, Watches, Jewelry

3018 Wilson Blvd.
CLARENDON

Open Monday, Thursday, & Friday Evenings

FITZ-HUGH'S

Florist

Corsages for All Occasions

Weddings — Funerals — Corsages

378 Lee Blvd.

Fairfax Shopping Center

CRescent 3-2155 - 3-2175

Fairfax, Va.

Faculty Directory

Puffenberger, Eugene, B. A., Bridgewater College; Biology; Sponsor, Key Club.

Quigg, Helen, B. S., Madison College; Mathematics.

Ralph, Jeanette, B. S., Madison College; Typing, Bookkeeping, Shorthand.

Reid, David, B. M. E., M. M., Northwestern University; Elementary Band

Reid, Harriet, B. A., Agnes Scott College; M. A., University of Michigan; History; Senior Counselor.

Renick, Paul, B. S., West Virginia Tech.; Industrial Arts.

Rhoades, Marianne, B. A., Glenville State College, M. A., West Virginia University; Typing.

Rion, Elizabeth, B. A., Baylor University, B. J., University of Missouri, M. A., Louisiana State University; English, Journalism; Sponsor, *Fare Facts*, Quill and Scroll.

Roberson, Vincent, B. S., Tennessee State; Distributive Education; Sponsor, D. E. Club.

Roberts, Edith, B. S., Appalachian State College; Biology, Science; Sponsor, Science Club.

Rogers, William, B. S., Ursinus College; Physical Education; Coach, J. V. Football.

Ross, Louise, B. A., Mary Washington College; English, Social Studies.

Russell, Robert, B. S., West Virginia University; Music.

Salsbury, Warren, B. A., University of Virginia; English, Public Speaking; Sponsor, Junior Class.

Schwartz, Paul, B. S., M. S., Stout Institute; Industrial Arts.

Seek, Kathleen, A. B., Bridgewater College; Algebra, Mathematics.

Smith, Jane, B. A., Middlebury College; English, Social Studies.

Stalnaker, Harold, B. S., Davis and Elkins; Physical Education; Coach, Football, V. Baseball.

Stanley, Virginia, A. B., Chowan College, B. L. S., William and Mary; Librarian.

Storey, Elsie, B. S., Longwood College; History; Magazine Drive.

Strohm, James, B. A., University of Richmond; History, Social Studies.

Swain, Lorraine, B. A., Radford College; Mathematics.

Thomas, Robert, B. S., Morris-Harwing College; Mathematics.

Tidwell, William, B. A., Fairmont State College; Art.

Tillett, Ruth, B. S., Longwood College; Geography, Social Studies, Sophomore Counselor; Sponsor, F. T. A.

Tischler, Morris, B. S., M. Ed., University of Virginia; Chemistry, Government; Sponsor, Senior Science Club.

Toompas, James, B. S., Davis and Elkins College Algebra, Freshman Counselor; Vice-president S. P. T. A.

Troop, H. D., B.,A., George Washington University; French, Spanish.

Walker, Mardene, B. A., Iowa State; English.

Waller, John, B. A., University of Maryland; English; Coach, V. Basketball, Track, Cross-Country; Sponsor, Varsity Club.

Weddle, James, B. S., William and Mary; English.

Williams, Rayburn, B. S., Lynchburg College, M. A., George Washington University; Math, Physics; Coach, Basketball 8.

Willis, Arthur, B. S., Virginia Polytechnic Institute, M. Ed., University of Virginia; Mathematics.

Winn, R. Tucker, B. S., Longwood College; Chemistry, Junior Counselor; Sponsor, Majorettes.

Withey, Elsie, B. A., Penn State, M. Ed., Columbia University; English, Social Studies.

Wygal, Fred, B. S., University of Cincinnati; Choral Music; Chorus, Madrigals.

York, Henry, B. A., Randolph-Macon College, M. A., George Washington University; Geography, History.

THE NATIONAL BANK OF FAIRFAX

FAIRFAX, VIRGINIA

MAIN OFFICE
Main & Payne Streets
CRescent 3-2200

NORTH BRANCH
Lee Blvd. & Route 123
CRescent 3-5200

The Drive-In Windows at our North Branch re-open from 5:00 to 7:00 P. M. Monday through Thursday.

Both offices open Friday evenings from 5:00 to 8:00 P. M.

Friends meet friends
to enjoy good food at
ANGE BRO'S CAFETERIA
Grace and Lewis Ange, Proprietors
113 E. Main St. Fairfax(Va.

GARY'S CITIES SERVICE
Routes 50 - 29 - 211
Serving You Is Our Pleasure

Compliments of
Adams Paint and Wallpaper Co.
"The House of 1000 Colors"

CRESCENT ELECTRIC CO.
FAIRFAX, VA.
CR 3-1687 or CR 3-3181
ALL ELECTRICAL REPAIRS

WESTERN AUTO
J. E. RICE
201 Center St.
EM 8-2222
MANASSAS, VA.

MANASSAS SHOPPING CENTER
Mathis Ave. and Sudley Rd.
MANASSAS, VA.

Handy-Dandy Market
Open Every Day 7 A. M. - 11 P. M.
Handy: For Your Convenience
Dandy: Meats, Vegetables, Drinks

George Burrier's Garage
George E. Burrier, Properitor
GAS OIL TIRES ACCESSORIES
GENERAL REPAIRING TOW SERVICE
Day JEfferson 4-3411
Night JEfferson 2-7728
GALLOWS ROAD
MERRIFIELD, VA.

SIM'S
COURT HOUSE TEXACO
"Best Service In Town"
CR 3-9707
Corner Courthouse Drive and Main Street
FAIRFAX, VIRGINIA

CENTREVILLE PHARMACY
Prescriptions
FOUNTAIN — COSMETICS
SCHOOL SUPPLIES
Centerville, Virginia

WHITESELL REAL ESTATE
Homes - Farms - Acreage
Business Property
Eunice S. Whitesell
Broker
Highway No. 123
Oakton, Virginia
Phone DU 5-7220

Compliments of
CIRCLE MOTOR COURT

Curtis Beauty & Barber Shop
Fairfax, Virginia
CR 3-5772

PENTAGON REALTY CO.
REAL ESTATE
Farms — Homes — Acreage
363 W. Lee Boulevard
Fairfax, Va.
CRescent 3-3400

Fairfax Radio and Television Co.
OAKTON, VIRGINIA
CHAIN BRIDGE ROAD and HUNTER MILL ROAD
SALES and SERVICE
REPAIRS ON ALL MAKES
Phone: DUnkirk 5-7128

KEN McPHAIL, INC.
HARDWARE
DU 5-7882

SULLIVAN REALTY CO.
110 Church St., N. E.
VIENNA, VA. DU 5-6600

ROBERT SHREVE FUEL CO.
6873 Lee Highway, Arlington 13, Va.
JE 2-1960
Fuel Oil - Coal - Oil Burners
Burner Service

KETTERMAN'S
Gifts and Jewelry
Gifts for Graduation
Watches: Elgin, Bulova, Benrus, Longine, Whittnauer
DU 5-8485
Billfolds - Rings - Jewelry
Expert Watch Repair
118 Maple Avenue Vienna, Va.

CATON'S ESSO SERVICE
24 Hour Service
Phone BRowning 8-8300 or BRowning 8-9698
Centreville, Virginia

WRIGHT & HUNT, Inc.
148 Maple Avenue, E., Vienna
Ben Franklin 5 & 10
Department Stores

VIENNA BEAUTY SALON
Maple Avenue
Vienna, Virginia

GLADYS S. BARNEY
Trading as
RAY BARNEY
REAL ESTATE — LOANS — RENTALS
Vienna, Va. DU 5-8330

HUNTER HARDWARE CO.
Centreville, Virginia
BRowning 8-8600
Hunting and Fishing License

Vienna Shoe Store and Repairing
ACROSS FROM THE BANK
IS THE PLACE TO GET YOUR SHOES
FOR THE ENTIRE FAMILY
DU 5-9681

BARRON AMOCO SERVICE
All Kinds of Mechanical Work
and Road Service
252 Lee Highway CR 3-9834

Vienna Radio & TV Service
RECORDS — PHONOGRAPHS — TAPE
ZENITH — MOTOROLA T. V. — HI-FI
125 Maple W. DU 5-8666
Located Behind Miller & Wrenn Furniture

Compliments of
OAKTON GULF SERVICE
CHAIN BRIDGE and PALMER RD.
P. O. Box 84 OAKTON, VA.
DU 5-9200

FAIR OAKS SERVICE CENTER
TIRES — BATTERIES — ACCESSORIES
CR 3-9791
BOB WAPLE
FAIRFAX, VIRGINIA

FAIRFAX FLYING A
Brake & Tune-Up Service
Free Pick-Up and Delivery
CR 3-9704

Compliments
of
A FRIEND

ALLAN T. GILBERT
Established 1933
Registered Sales and Service
BRIGGS & STRATTON - LAUSON
CONTINENTAL - POWER PRODUCTS
CLINTON & REO
Service and Repairs on
All Types of Gasoline Motors
Hand, Power and Gang Lawn Mowers
OAKTON, VIRGINIA

Courtesy of Broad St. Motors
FORD DEALER
1001 BROAD ST., FALLS CHURCH, VA.
JE 2-3100
and
Little River Turnpike, Annan Dale
CR 6-5100

WESTBRIAR COUNTRY CLUB
VIENNA, VIRGINIA

KOONS PONTIAC, Inc.
VAUXHALL G. M. C. TRUCKS
535 Centreville Rd. Manassas, Va.
EMpire 8-2191

COVERS BY

KINGSKRAFT

KINGSPORT PRESS, Inc.

Kingsport, Tennessee

Manassas Lumber Corp.

LUMBER

Building Materials — Paints

Millwork — Hardware — Etc.

WE DELIVER ALL OVER NORTH VIRGINIA

"READY - TO - GO PLANS"
FOR ANY TYPE BUILDING

Telephones: MAnas 340 - 341 - 342

506 Centreville Rd. Manassas, Va.

THE COUNTY FAIR

425 Maple Ave, West

Vienna, Va. DU 5-6776

Distinctive

HANDICRAFT

and

ARTS

Greetings to Fairfax High from

Your Northern Virginia Sun

Virginia's 5th Largest Evening Newspaper

3409 Wilson Blvd. Arlington, Va.

"There's No Paper Like a Local Paper"

Subscribe Today JA 4-3000

JACKSON TAXIDERMY STUDIO

2634 Lee Highway

JE 4-1212

NANCY STARKEY STUDIO

PORTRAITS — WEDDINGS — RESTORATIONS

NATURAL COLOR

CR 3-3433 Fairfax Theater Bldg.

FAIRFAX, VA.

CHET'S BARBER SHOP

132 Maple Ave. Vienna, Va.

DU 5-9867

FALLS CHURCH HARDWARE

132 N. Washington Street

"All Types of Tools for Rent"

NEXT TO STATE THEATER

JE 2-6622 FALLS CHURCH, VA.

MUNDAYS SEEO

101 Main St. Fairfax, Va.

CR 3-9850

ARLINGTON REALTY CO., INC.

Complete Real Estate Service

Authorized FHA Lending Agency

Phone CR 3-3140

403 W. Lee Highway
Fairfax, Va.

Washington . . . **KITT'S** . . . Alexandria

Everything in Music

PIANOS

KNABE Since 1837. OFFICIAL PIANO of the METROPOLITAN OPERA. Unexcelled in prestige and performance.

EVERETT Since 1883. Exclusive Dyna-Tension scale, "Forward Sound," Resotonic Tone Chamber. Larger sounding board than many grands.

ESTEY A half million in homes and schools here and abroad since 1869.

IVERS & POND One of America's honored names in excellent pianos, since 1880.

WURLITZER A famous name in music for over 200 years. Now, and for many years, America's largest selling piano.

FISCHER Since 1840. A family favorite of six generations.

JANSSEN Reflecting a heritage of more than a century of piano building by the Janssen family.

HENRY F. MILLER Pianos of outstanding quality since 1863.

and other fine pianos

A complete price range and budget terms. Rental-Purchase Plan.

MUSICAL INSTRUMENTS

The largest and most complete selection of band, orchestra and other instruments in this area, including the world-famous Conn band instruments.
Instrument loan courses. Rental-Purchase Plan.

ORGANS

Four fine makes of electronic organs, in models for every requirement.
All sizes and prices.

HIGH FIDELITY

Components, phonographs, radios, radio-phonograph, tape recorders
RECORDS and TAPE RECORDINGS, SHEET MUSIC

KITT'S

1330 G Street, N. W., Washington, D. C.
REpublic 7-6212

2621 Mt. Vernon Avenue, Alexandria
KIng 8-8686

SAFETY 1st

SAFETY 1st

Weber Tire Co., Inc.

Your local owned tire store

doing their own retreading

offering 1 day service and

Distributors for U. S. Royal tires

Vienna Pattern Works, Inc.

Kitchen Cabinets — Formica Tops

Vanitories

212 DOMINION ROAD, N. E.

VIENNA, VIRGINIA

Phone DUnkirk 5-9555

IT'S FUN TO EAT AT

TOPS DRIVE-INN

THE HOME OF THE SIR LOINER

CONVENIENTLY LOCATED AT FAIRFAX CIRCLE

OTHER LOCATIONS WITHIN GOOD

EATING DISTANCE OF YOU!

Abdul,
Even tho' I don't know what it means, I'll call you that anyway. Best of luck always to a neat, sweet guy, one of the coolest I've ever known. I hope you succeed in all you attempt to do. I hope I see you again.
Love ya,
Janet B.

We, the entire staff of the FARE FAC SAMPLER, wish to express to the sponsor, MR. THEODORE CARAS, and to the editor KEN KOWALSKI, our gratitude and appreciation for the hard work, diligence, and effort put forth in making this, the '59 SAMPLER, a success.

Johnny,
Thanks for listening to my problems - you're a real ultimate - Best in future success and happiness.
Carol Miller

Dear [redacted],

Never, ever forget all the times we had. The "Brickskeller", "Homecoming Dance", etc., etc. It was so much fun & I enjoyed every minute of it. Remember the time we went bouncing up the capitol steps — whee!! The same night at the "Brickskeller" "Skeith Hammerhorn". I hate to think of the old crowd breaking up, sob, sob, but we'll all be seeing eachother anyway.

Best of everything, John, you're one of the very nicest boys I've ever met.

Good luck always.

Love,

Didi

P.S. Cat, DRINK, & be merry, for tomorrow we die!!

Dear Johnnie —
Gosh, it sure has been a ball. I'll never forget all the neat and unforgettable times we've had. The best of everything to you. Be good and have a ball!
Love,
Lana

VRARE 373.755 F 1959 V.24
Fairfax High School (Fairfax, Va.)
The fare fac sampler

For Reference
Not to be taken
from this library

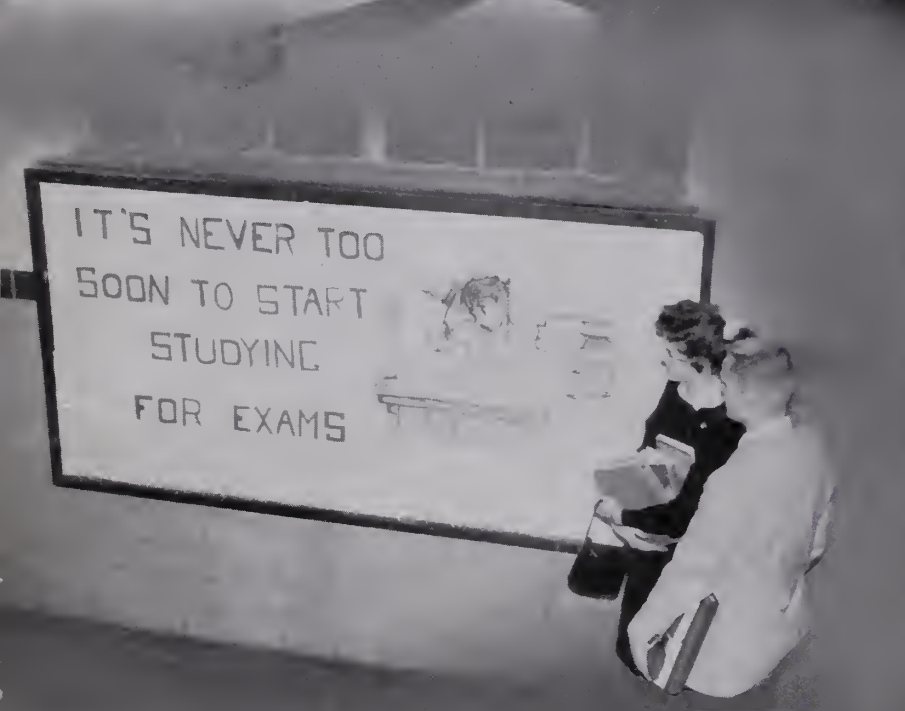
IT'S NEVER TOO
SOON TO START
STUDYING
FOR EXAMS

9
25

FAIRFAX COUNTY PUBLIC LIBRARY
3 2769 09723731 9
FX